

134
Page
Surveys
2
Book

G.L.O.
TERRA SURVEYING
BLM 1983

N 89-59 W - 39.95 ca.
1331.68' N 89-17-23 W 1331.68'
20.17 ca. N 89-40 W 10.085 ca.
N 89-40-00 W 10.085 ca.

LEGEND

- FOUND MONUMENT OF RECORD
- SET 2 1/2" X 30" ALUM. PIPE WITH ALUM. CAP
- LINE POSTED WITH 6' POLYMER POSTS WITH DECAL 54-2
- 81-P2 FIELD BOOK & PAGE NO.
- BASIS OF BEARING - SOLAR OBSERVATION

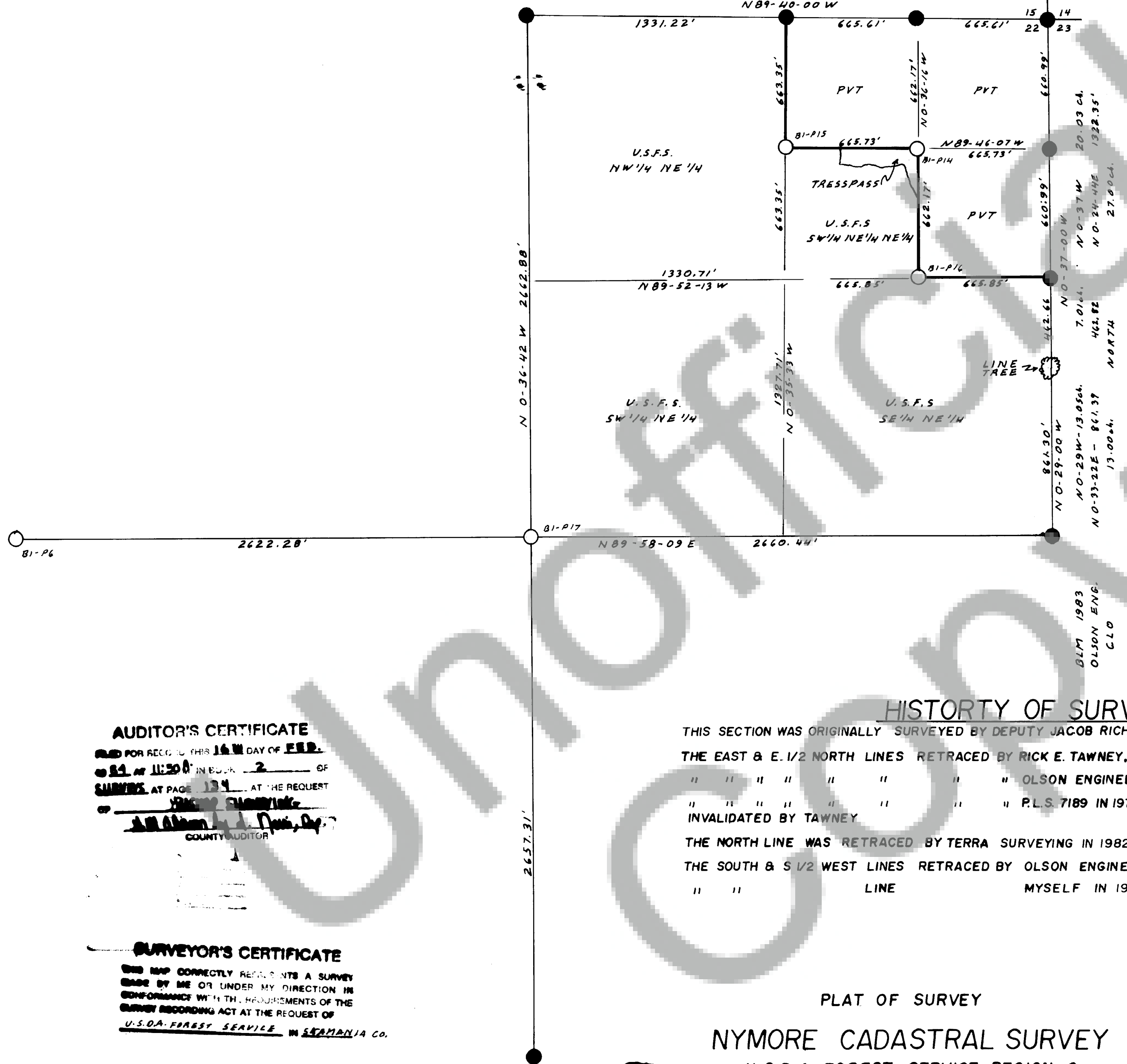

BAR SCALE

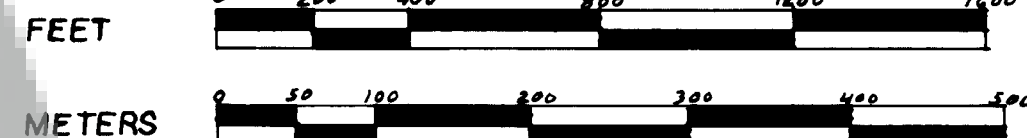

HISTORY OF SURVEYS

THIS SECTION WAS ORIGINALLY SURVEYED BY DEPUTY JACOB RICHARDSON DURING JULY & AUG. 1895 UNDER CONTRACT NO. 457
 THE EAST & E. 1/2 NORTH LINES RETRACED BY RICK E. TAWNEY, CADASTRAL SURVEYOR DURING MAY-JULY 1982 - GROUP 330
 " " " " " " " " OLSON ENGINEERING IN 1979
 " " " " " " " " P.L.S. 7189 IN 1974-BEARINGS & DISTANCES NOT SHOWN AS THE SURVEY WAS
 INVALIDATED BY TAWNEY
 THE NORTH LINE WAS RETRACED BY TERRA SURVEYING IN 1982
 THE SOUTH & S. 1/2 WEST LINES RETRACED BY OLSON ENGINEERING IN 1979
 " " " " " " " " MYSELF IN 1981 AS A PORTION OF PUGET CADASTRAL

AUDITOR'S CERTIFICATE

READ FOR RECORD THIS 16th DAY OF FEB.
 1984 at 11:30 AM IN BOOK 2 OF
 SURVEYS AT PAGE 134 AT THE REQUEST
 OF LARRY D. BISHOP
 COUNTY AUDITOR

SURVEYOR'S CERTIFICATE

THIS MAP CORRECTLY REPRESENTS A SURVEY
 MADE BY ME OR UNDER MY DIRECTION IN
 CONFORMANCE WITH THE REQUIREMENTS OF THE
 SURVEY RECORDING ACT AT THE REQUEST OF
 U.S.D.A. FOREST SERVICE IN SKAMANIA CO.

I, LARRY D. BISHOP A REGISTERED LAND SURVEYOR IN THE STATE OF WASHINGTON HEREBY
 CERTIFY THAT THIS PLAT AND THE NOTES HEREON ARE A CORRECT REPRESENTATION
 OF A SURVEY I PERFORMED DURING NOV-DEC 1983 & JAN-FEB 1984 AT THE REQUEST
 OF THE U.S.D.A. FOREST SERVICE IN ACCORDANCE WITH THE STATUTES OF THE
 STATE OF WASHINGTON AND THE ARTICLES OF MY CONTRACT.

Larry D. Bishop
 REGISTERED LAND SURVEYOR NO. 16337

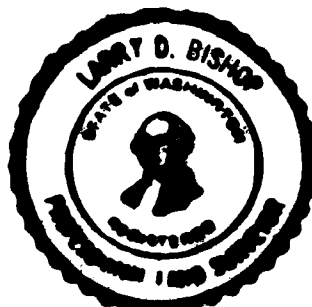

PLAT OF SURVEY

NYMORE CADASTRAL SURVEY

U.S.D.A. FOREST SERVICE REGION-6
 GIFFORD PINCHOT NATIONAL FOREST
 CONTRACT NO. 53-05K3-3-05213a
 SEC. 22, T. 4 N., R. 7 E., W.M.
 SKAMANIA CO., WASH.

DATE: FEB. 6, 1984

SCALE 1" = 400'



BISHOP SURVEYING, INC.
 P.O. BOX 729
 HOOD RIVER, ORE.
 (503) 386-5122
 PROJECT NO. 83020