

Indexed..... Recorded.....
 Compared..... Paged.....
 State of Washington, County of Skamania
RECORDED
 Vol. 0 of Mineral
 Page 751 Request of
Randy Williams
1/31/84 1984
Thom M. Glarre
 County Auditor
W. Salmer Deputy
 Mail to Rte. 3 Box 100
White Salmon,
WA 98672
 Fee 35.00

Notice of Mining Location

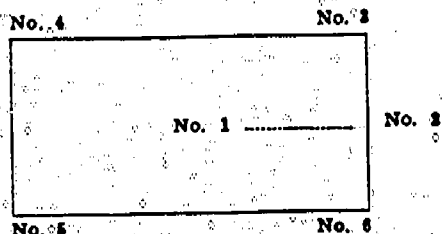

This diagram explains method of description of claim.

Notice of Mining Location

STATE OF WASHINGTON

Skamania

COUNTY

Mann Butte
(Unorganized)

MINING DISTRICT

NOTICE IS HEREBY GIVEN, That the undersigned, having complied with the requirements of Chapter Six, Title thirty-two of the Revised Statutes of the United States, and the laws of the above State, and the local customs and regulations of said district,

has located and does hereby locate 1500 linear feet in length,

and 600 feet in width on the Lode

lode, vein, ledge or deposit (or placer ground), situated in above State, County or Mining District, and further described as follows: Commencing at a post marked No. 1 at the Discovery Shaft (cut or tunnel), from thence

1450 feet in a East

direction to an end post marked No. 2, thence 300 feet in a North

direction to a corner post marked No. 3, thence 1500 feet in a West

direction to a corner post marked No. 4, thence 600 feet in a South

direction to a corner post marked No. 5, thence 1500 feet in a East

direction to a corner post marked No. 6, thence 300 feet in a North

direction to said end post No. 2; hereby locating and intending to claim 1450

feet in a East direction from discovery to the #2 Post

end line, and 50 feet in the opposite direction from discovery to the

#4&5 end line, and 300 feet on each side of the middle of said lode or ledge; for the purpose of mining the same and claiming all surface rights, privileges and minerals, with all dips, spurs, angles and variations, and other rights granted by existing laws and customs. This claim is further described as follows: Located in SE 1/4

T.5N. R.9E. Sec. 11 W.M.

Location Post is South
4,650 Feet 14 Degrees East
From Mann Butte

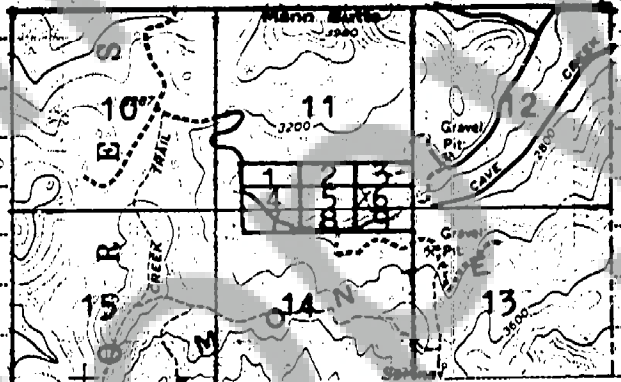

This notice is placed at Discovery on post No. 1; posts are placed at each corner, and the name of this lode and date of location, are placed on all posts.

Located this 29th day of January, 1984

Witness: Locators

Danny & Meador
Kenn R. R.

Randy Williams
Thom M. Glarre
Boston E. Williams

Locators

97046

State of Washington, County of Skamania

I, Randy Williams, do solemnly swear that I am a citizen of the United States of America (or have declared by intention to become such), and that I am acquainted with the mining ground described in this Notice of Location, and herein called the

Rhyolite King #6
 lode, ledge or claim; that I have opened up new ground on said claim to the extent and depth of ten feet, as required by the laws of the State of Washington, to wit: Randy Williams

Subscribed and sworn to before me this 31st day of January, A.D. 84

Notary Public in and for the State of Washington, residing at White Salmon, Wash.