96813

SAFECO

REAL ESTATE CONTRACT
(FORM A-1964)

BOOK 82 PAGE 962

DEC 1983 RECEIVED SKAMANIA COUNTY AUDITOR STEVENSON, WASH.

THIS CONTRACT, made and entered into this 8th day of December, 1983

between LAWRENCE G. CHANDLER and ALICE B. CHANDLER, husband and wife,

hereinafter called the "seller," and MARCUS L. FULLER and TERRI L. FULLER, husband and wife,

hereinafter called the "purchaser,"

WITNESSETH: That the seller agrees to sell to the purchaser and the purchaser agrees to purchase from the seller the following described real estate, with the appurtenances, in Skamania County, State of Washington:

A tract of land in Section 27, Township 2 North, Range 6 E.W.M., described as follows: Beginning at the southwest corner of the southwest quarter of Section 27, Township 2 North, Range 6 E.W.M.; thence south 88°55'59" east along the south line of said southwest quarter of Section 27, 2,372.54 feet to the true point of beginning; thence north 01°05'09" east parallel to the west line of said southwest quarter of Section 27, 208.71 feet; thence south 88°55'59" east parallel to the south line of said southwest quarter of Section 27, 251.03 feet, more or less, to the east line of said southwest quarter of Section 27; thence South along the east line of said southwest quarter of Section 27, 208.71 feet to the southeast corner of said southwest quarter of Section 27; thence north 88°55'59" west along the south line of said southwest quarter of Section 27, 251.86 feet, more or less, to the true point of beginning.

The terms and conditions of this contract are as follows: The purchase price is Seventeen Thousand and No/100---------- ($17,000.00) Dollars, of which Four Thousand and No/100---------- ($4,000.00) Dollars have been paid, the receipt whereof is hereby acknowledged, and the balance of said purchase price shall be paid as follows:

Two Hundred Fifty and NO/100---------- ($250.00) Dollars, or more at purchaser's option, on or before the 1st day of February, 1984, and Two Hundred Fifty and No/100---------- ($250.00) Dollars, or more at purchaser's option, on or before the 1st day of each succeeding calendar month until the balance of said purchase price shall have been fully paid. The purchaser further agrees to pay interest on the diminishing balance of said purchase price at the rate of ten (10%) per cent per annum from the 8th day of December, 19 83, which interest shall be deducted from each installment payment and the balance of each payment applied in reduction of principal.

All payments to be made hereunder shall be made at First Interstate Bank, /1625 "B" St., Washougal, Washington 98671 or at such other place as the seller may direct in writing.

Purchasers shall not sell, assign or hypothecate this contract or any interest hereunder or in the property herein described without the written approval and acceptance of the sellers indorsed on the instrument of sale, assignment or hypothecation. The consent and acceptance by seller shall not be unreasonably withheld. Any attempted sale, assignment or hypotecation in violation of this provision shall be void and of no effect with respect to sellers.

Unofficial Copy

As referred to in this contract, "date of closing" shall be December 8, 1983

(1) The purchaser assumes and agrees to pay before delinquency all taxes and assessments that may as between grantor and grantee hereafter become a lien on said real estate; and if by the terms of this contract the purchaser has assumed payment of any mortgage, contract or other encumbrance, or has assumed payment of or agreed to purchase subject to, any taxes or assessments now a lien on said real estate, the purchaser agrees to pay the same before delinquency.

(2) The purchaser agrees, until the purchase price is fully paid, to keep the buildings now and hereafter placed on said real estate insured to the actual cash value thereof against loss or damage by both fire and windstorm in a company acceptable to the seller and for the seller's benefit, as his interest may appear, and to pay all premiums therefor and to deliver all policies and renewals thereof to the seller.

(3) The purchaser agrees that full inspection of said real estate has been made and that neither the seller nor his assigns shall be held to any covenant respecting the condition of any improvements thereon nor shall the purchaser or seller or the assigns of either be held to any covenant or agreement for alterations, improvements or repairs unless the covenant or agreement relied on is contained herein or is in writing and attached to and made a part of this contract.

(4) The purchaser assumes all hazards of damage to or destruction of any improvements now on said real estate or hereafter placed thereon and of the taking of said real estate or any part thereof for public use, and agrees that no such damage, destruction or taking shall constitute a failure of consideration. In case any part of said real estate is taken for public use, the portion of the condemnation award remaining after payment of reasonable expenses of procuring the same shall be paid to the seller and applied as payment on the purchase price herein unless the seller elects to allow the purchaser to apply all or a portion of such condemnation award to the rebuilding or restoration of any improvements damaged by such taking. In case of damage or destruction from a peril insured against, the proceeds of such insurance remaining after payment of the reasonable expense of procuring the same shall be devoted to the restoration or rebuilding of such improvements within a reasonable time, unless purchaser elects that said proceeds shall be paid to the seller for application on the purchase price herein.

(6) If seller's title to said real estate is subject to an existing contract or contracts under which seller is purchasing said real estate, or any mortgage or other obligation which seller is to pay, seller agrees to make such payments in accordance with the terms thereof, and upon default, the purchaser shall have the right to make any payments necessary to remove the default, and any payments so made shall be applied to the payments next falling due the seller under this contract.

Registration in compliance with County sub-division ordinances.
Skamania County Assessor By: [illegible]

(7) The seller agrees, upon receiving full payment of the purchase price and interest in the manner above specified, to execute and deliver to purchaser a statutory warranty fulfillment deed to said real estate, excepting any part thereof hereafter taken for public use, free of encumbrances except any that may attach after date of closing through any person other than the seller, and subject to the following:

easements and restrictions of record.

(8) Unless a different date is provided for herein, the purchaser shall be entitled to possession of said real estate on date of closing and to retain possession so long as purchaser is not in default hereunder. The purchaser covenants to keep the buildings and other improvements on said real estate in good repair and not to permit waste and not to use, or permit the use of, the real estate for any illegal purpose. The purchaser covenants to pay all service, installation or construction charges for water, sewer, electricity, garbage or other utility services furnished to said real estate after the date purchaser is entitled to possession.

(9) In case the purchaser fails to make any payment herein provided or to maintain insurance, as herein required, the seller may make such payment or effect such insurance, and any amounts so paid by the seller, together with interest at the rate of 10% per annum thereon from date of payment until repaid, shall be repayable by purchaser on seller's demand, all without prejudice to any other right the seller might have by reason of such default.

(10) Time is of the essence of this contract, and it is agreed that in case the purchaser shall fail to comply with or perform any condition or agreement hereof or to make any payment required hereunder promptly at the time and in the manner herein required, the seller may elect to declare all the purchaser's rights hereunder terminated, and upon his doing so, all payments made by the purchaser hereunder and all improvements placed upon the real estate shall be forfeited to the seller as liquidated damages, and the seller shall have right to re-enter and take possession of the real estate; and no waiver by the seller of any default on the part of the purchaser shall be construed as a waiver of any subsequent default.

Service upon purchaser of all demands, notices or other papers with respect to forfeiture and termination of purchaser's rights may be made by United States Mail, postage pre-paid, return receipt requested, directed to the purchaser to his address last known to the seller.

(11) Upon seller's election to bring suit to enforce any covenant of this contract, including suit to collect any payment required hereunder, the purchaser agrees to pay a reasonable sum as attorney's fees and all costs and expenses in connection with such suit, which sums shall be included in any judgment or decree entered in such suit.

If the seller shall bring suit to procure an adjudication of the termination of the purchaser's rights hereunder, and judgment is so entered, the purchaser agrees to pay a reasonable sum as attorney's fees and all costs and expenses in connection with such suit, and also the reasonable cost of searching records to determine the condition of title at the date such suit is commenced, which sums shall be included in any judgment or decree entered in such suit.

IN WITNESS WHEREOF, the parties hereto have executed this instrument as of the date first written above.

Lawrence G. Chandler (SEAL)
LAWRENCE G. CHANDLER, Seller

Alice B. Chandler (SEAL)
ALICE B. CHANDLER, Seller

Marcus L. Fuller (SEAL)
MARCUS L. FULLER, Purchaser

Terri L. Fuller (SEAL)
TERRI L. FULLER, Purchaser

STATE OF WASHINGTON }
County of Skamania } ss.

On this day personally appeared before me LAWRENCE G. CHANDLER and ALICE B. CHANDLER, husband and wife, to me known to be the individual described in and who executed the within and foregoing instrument, and acknowledged that they signed the same as their free and voluntary act and deed, for the uses and purposes therein mentioned.

GIVEN under my hand and official seal this 8th day of December, 1983.

Jan C. Riesinski
Notary Public in and for the State of Washington
residing at Stevenson

No. 9577
TRANSACTION EXCISE TAX
DEC 9 1983
Amount Paid 181.90
Skamania County Treasurer
By

SAFECO TITLE INSURANCE COMPANY

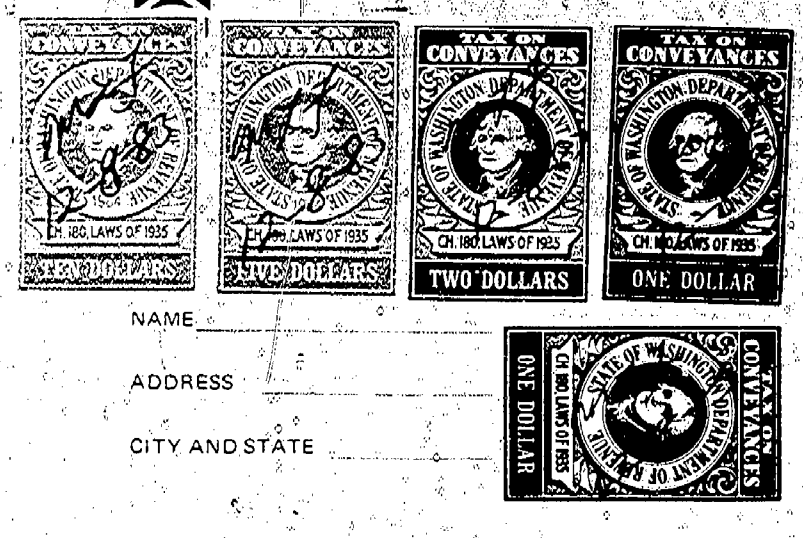

NAME
ADDRESS
CITY AND STATE

THIS SPACE RESERVED FOR RECORDER'S USE

State of Washington, County of Skamania } ss.
HEREBY CERTIFY THAT THE INSTRUMENT OF WRITING FILED BY
LAWRENCE CHANDLER
131 16TH ST. RPT #5
WASHOUGAL, WA 98671
4:30 PM DEC 8 1983
RECORDED IN BOOK 82
DEEDS AT PAGE 962
RECORDS OF SKAMANIA COUNTY, WA
D. M. Olson
COUNTY AUDITOR

UNOFFICIAL COPY