

STATE OF Washington
County of Lewis } ss.

(Individual Acknowledgment)

I, Larry Butterfield, do solemnly swear that I am a citizen of the United States of America (or have declared my intention to become such) and that I am acquainted with the mining ground described in the notice of location, and herein called the Butter Brick #1 Placer Mining Claim; that the ground and claim herein described; or any part thereof, has not, to the best of my knowledge and belief, been located according to the laws of the United States and this State, or if so located, that the same has been abandoned or forfeited by reason of failure of such former locators to comply in respect thereto with the requirements of said laws; and that I have performed the equivalent of at least \$10.00 in labor on such claim and have complied with all applicable laws of this State pertaining to this claim.

Subscribed and sworn to before me this 7th day of June, 1983

Larry Butterfield
Larry Butterfield
Notary Public in and for the State of Wash.
residing at Centralia in said County.

NOTARY PUBLIC
I HEREBY CERTIFY THAT THE WITH-
STRUMENT OF WRITING FILED BY
LARRY BUTTERFIELD
513 HAMILTON
CENTRALIA, WA 98531
1145 P. JUNE 22 1983
MINES 463
OF SKAMIA
G. M. Allen
A. New

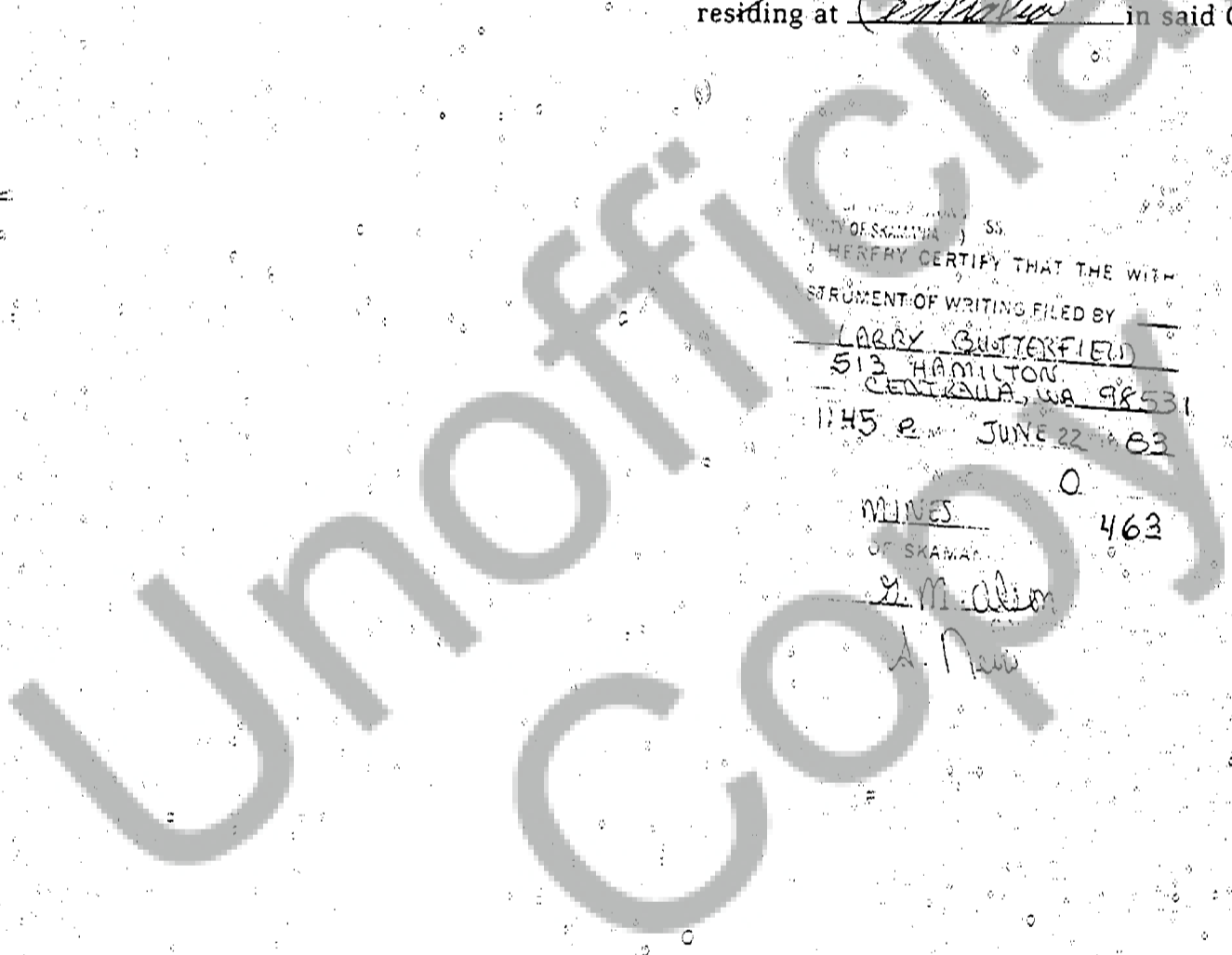

Signature of Claimant Larry Butterfield date 6-6-83

MAP of Mining Claim(s)

Township 10N Range 8E Section 10 State of WASHINGTON

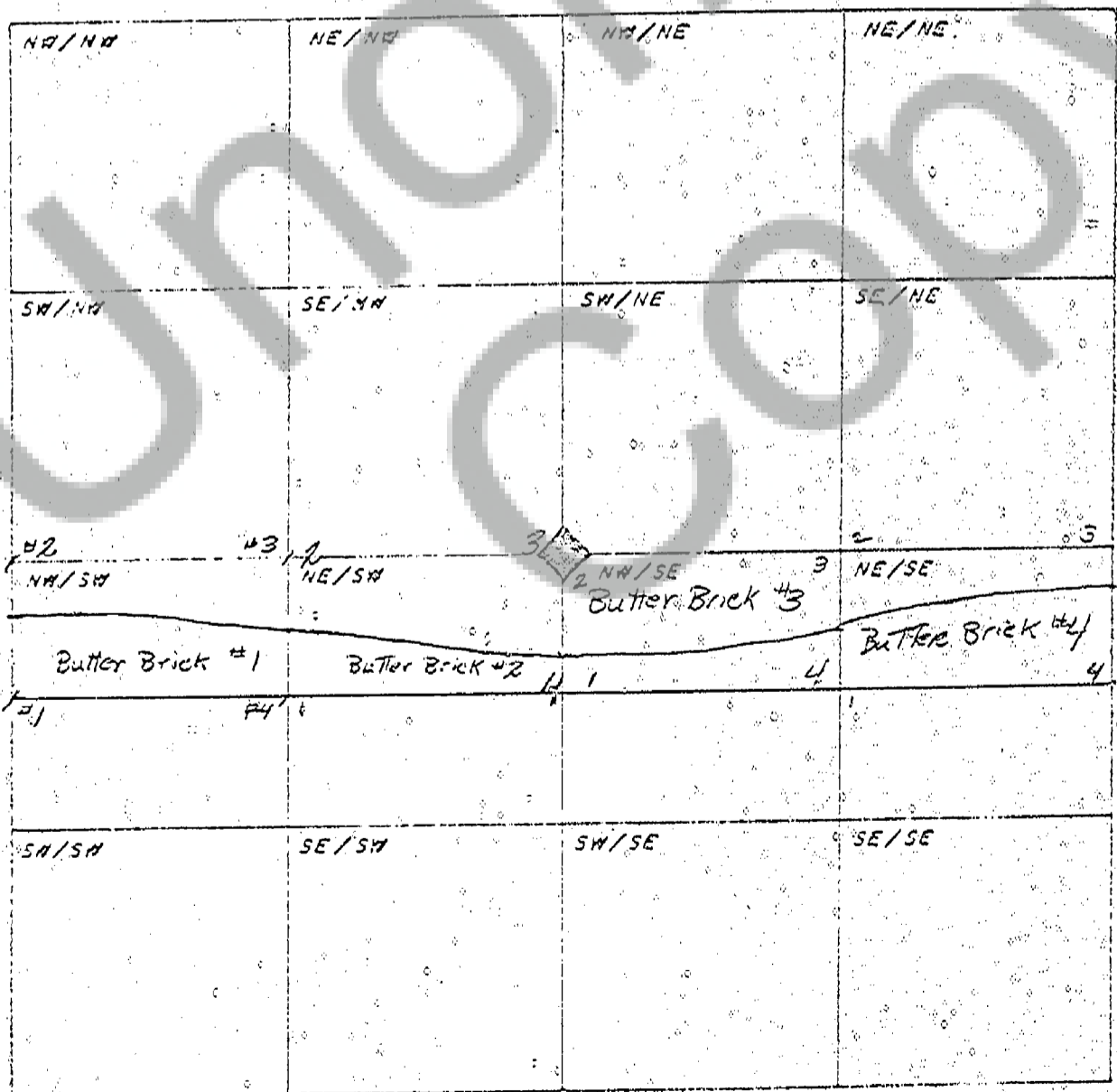

When drawing your claim(s) use an ordinary ruler. 1/8th of an inch would be 100 feet so a full size lode (600' x 2500') would be 3/4" by 1 7/8". A full size placer (1320' x 660') would be 1 5/8" by 13/16".