

Book 2 Surveys Page 122

SURVEY

IN A PORTION
OF THE SOUTH 1/2 S.E. 1/4 SECTION 33, T.2 N.,
R.5 E., W.M., AND
THE NORTH 1/2 N.E. 1/4 SECTION 4, T.1 N., R.5 E., W.M.,
SKAMANIA COUNTY, WASHINGTON

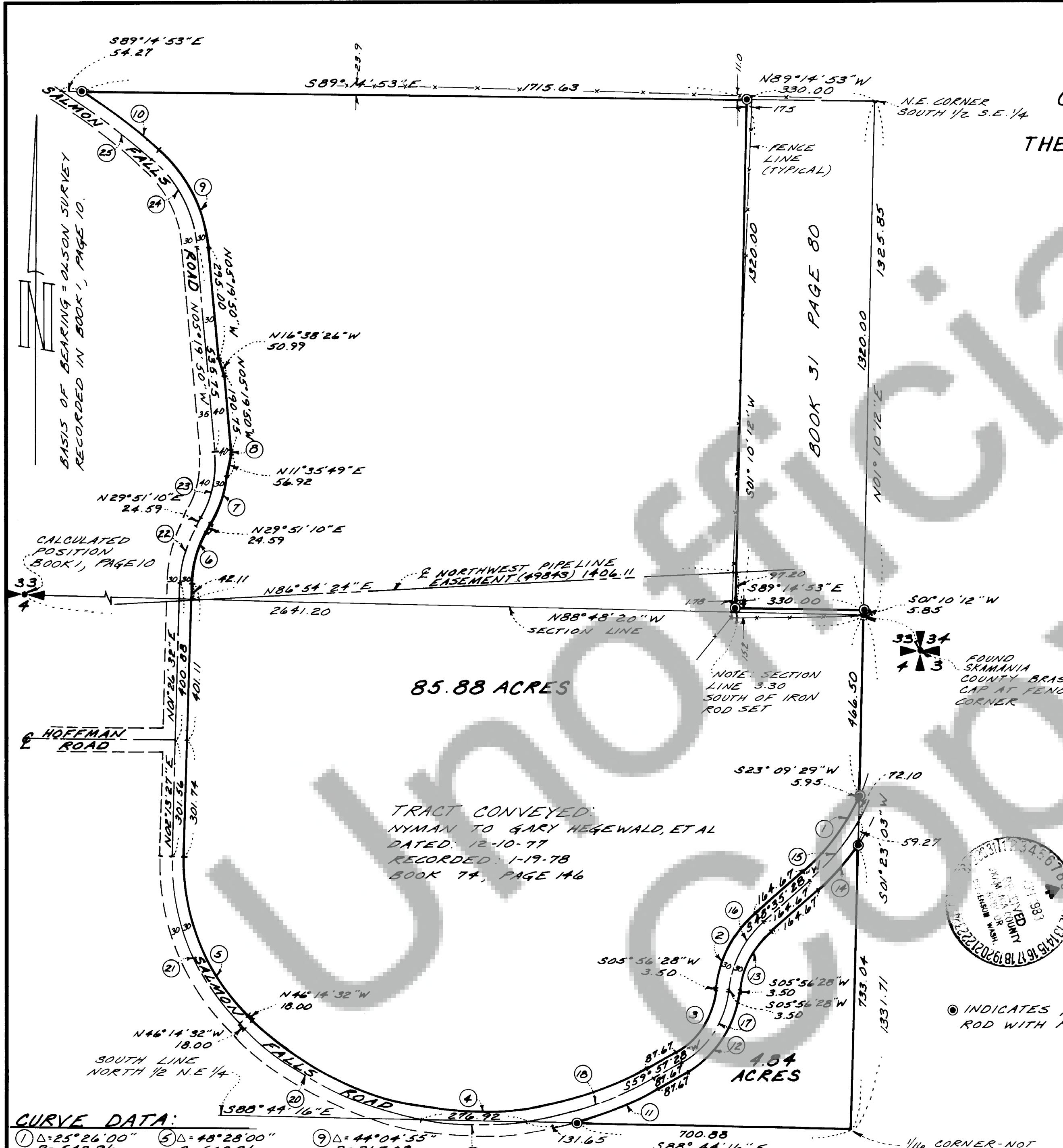

SECTION DETAIL

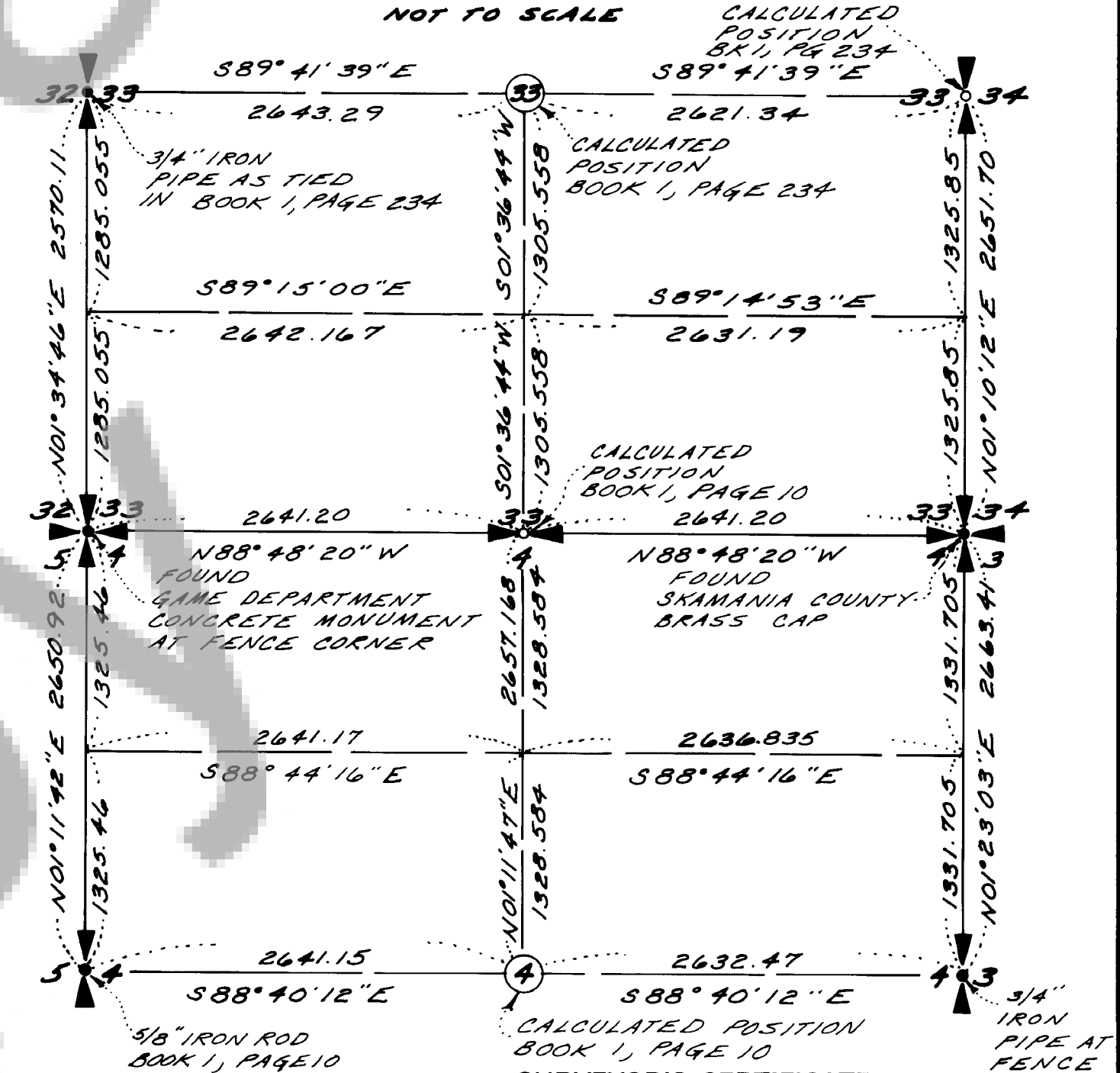

SURVEYOR'S CERTIFICATE

This map correctly represents a survey made by me or under my direction in conformance with the requirements of the Survey Recording Act at the request of **GARY HEGEWALD** in MARCH 1983

Robert W. Glaeser
Robert W. Glaeser - 15024

AUDITOR'S CERTIFICATE

Filed for record this 9th day of June 1983 at 11:45 A. M.
in Book 2 of Surveys at page 122 at the request of Robert W. Glaeser

V. Johnson
Deputy County Auditor

CURVE DATA:

1) Δ=25°26'00" R=542.96 L=241.02	5) Δ=48°28'00" R=542.96 L=459.29	9) Δ=44°04'55" R=367.03 L=282.38	13) Δ=42°39'00" R=242.84 L=180.76	17) Δ=54°01'00" R=238.73 L=225.07	21) Δ=48°28'00" R=572.96 L=484.67
2) Δ=42°39'00" R=302.84 L=225.43	6) Δ=28°24'38" R=288.31 L=142.96	10) Δ=05°46'00" R=2537.47 L=255.59	14) Δ=14°20'15" R=602.96 L=150.88	18) Δ=33°21'31" R=551.47 L=514.75	22) Δ=28°24'38" R=318.31 L=157.84
3) Δ=54°01'00" R=208.73 L=196.79	7) Δ=23°20'10" R=316.48 L=128.90	11) Δ=14°03'58" R=911.47 L=223.77	15) Δ=19°19'18" R=572.96 L=193.22	19) Δ=18°04'28" R=881.47 L=278.07	23) Δ=35°11'00" R=286.48 L=175.92
4) Δ=73°48'00" R=851.47 L=1076.74	8) Δ=01°50'51" R=326.48 L=10.53	12) Δ=54°01'00" R=268.73 L=253.35	16) Δ=22°16'02" R=881.47 L=342.57	20) Δ=33°21'31" R=551.47 L=514.75	24) Δ=44°04'55" R=337.03 L=259.50

ROBERT W. GLAESER
PROFESSIONAL LAND SURVEYOR
P.O. BOX 496
STEVENSON, WASH. 98648
PH. (509) - 427-8158

Scale: 1"=200' Date: 4-19-83
Job No: 83-4 Calc. By: BCM
Drawn By: RJP
Checked By: _____
Sheet 1 of 1