

Notice of Location of Placer Claim

Notice is hereby given that the undersigned, who is a/are (or has declared _____ intention to become) citizen _____ of the United States, has on this 15th day of April, 1983 discovered at the place where this notice is posted a valuable placer deposit bearing Gold and other valuable minerals, and do hereby locate and claim same as the EVEN DOZEN #11 Placer Mining Claim.

This claim is situated in the McCoy Creek Mining District, Section Four in Township 10N Range 8E W1/2 NW1/4 NE1/4 E1/2 NW1/4 W1/2 NE1/4

The point of discovery whereon this notice is posted is situated ON POST #1 SE CORNER OF W1/2 NW1/4 NE1/4

and from thence the boundaries of said claim are marked and described as follows:

AT EACH CORNER OF ~~E1/2~~ W1/2 NW1/4 NE1/4, SE CORNER being POST #1, SW CORNER being POST #2, NW CORNER being POST #3, NE CORNER being POST #4

Notice dated and posted on the day aforesaid.

Discovered April 15th 1983 Wayne E. Douglas
 Located April 15th 1983 Wayne E. Douglas
 Locator _____

Notice of location must be recorded within thirty days from the date of discovery at the office of the auditor of the county in which such discovery was made. Twenty Acres may be included in one placer claim and if located on surveyed land it must be according to legal subdivisions.

Care must be taken to fully describe the claim with reference to natural objects and permanent monuments or survey description, so that the boundaries can be readily traced. The blank spaces in this form must be carefully and properly filled out.

The discoverer must perform labor upon such location in developing the same to an amount which shall be equivalent in the aggregate to at least \$10.00 worth of such labor for each twenty acres, or fractional part thereof, contained in such location or claim, within sixty days from the date of discovery, and upon performance of such labor, file with the auditor of county an affidavit showing such performance and generally the nature and kind of work so done. Provided however, that certain federal regulations may apply, in addition or in place of the above.

STATE OF

Washington

County of

Lincoln

ss.

(Individual Acknowledgment)

PAGE 441

I, Wayne E. Douglas do solemnly swear that I am a citizen of the United States of America (or have declared my intention to become such) and that I am acquainted with the mining ground described in the notice of location, and herein called the EVEN DOZEN #11 Placer Mining Claim; that the ground and claim herein described, or any part thereof, has not, to the best of my knowledge and belief, been located according to the laws of the United States and this State, or if so located, that the same has been abandoned or forfeited by reason of failure of such former locators to comply in respect thereto with the requirements of said laws; and that I have performed the equivalent of at least \$10,000 in labor on such claim and have complied with all applicable laws of this State pertaining to this claim.

Subscribed and sworn to before me this

23

day of

April

Notary Public in and for the State of

residing at Centerville in said County.

WAYNE E. DOUGLAS

CONTRACTOR, U.S.

4020 S. 4th St. APRIL 26, 1903

MINES

31 M. Green

A. Rice

95654

2007 0 442

When drawing your claim(s) use an ordinary ruler. 1/32" of an inch would be size 100 feet so a full size (600' x 1500') would be 3/4" by 1 7/8". A full size placer (1320' x 660') would be 1 5/8" by 13/16".

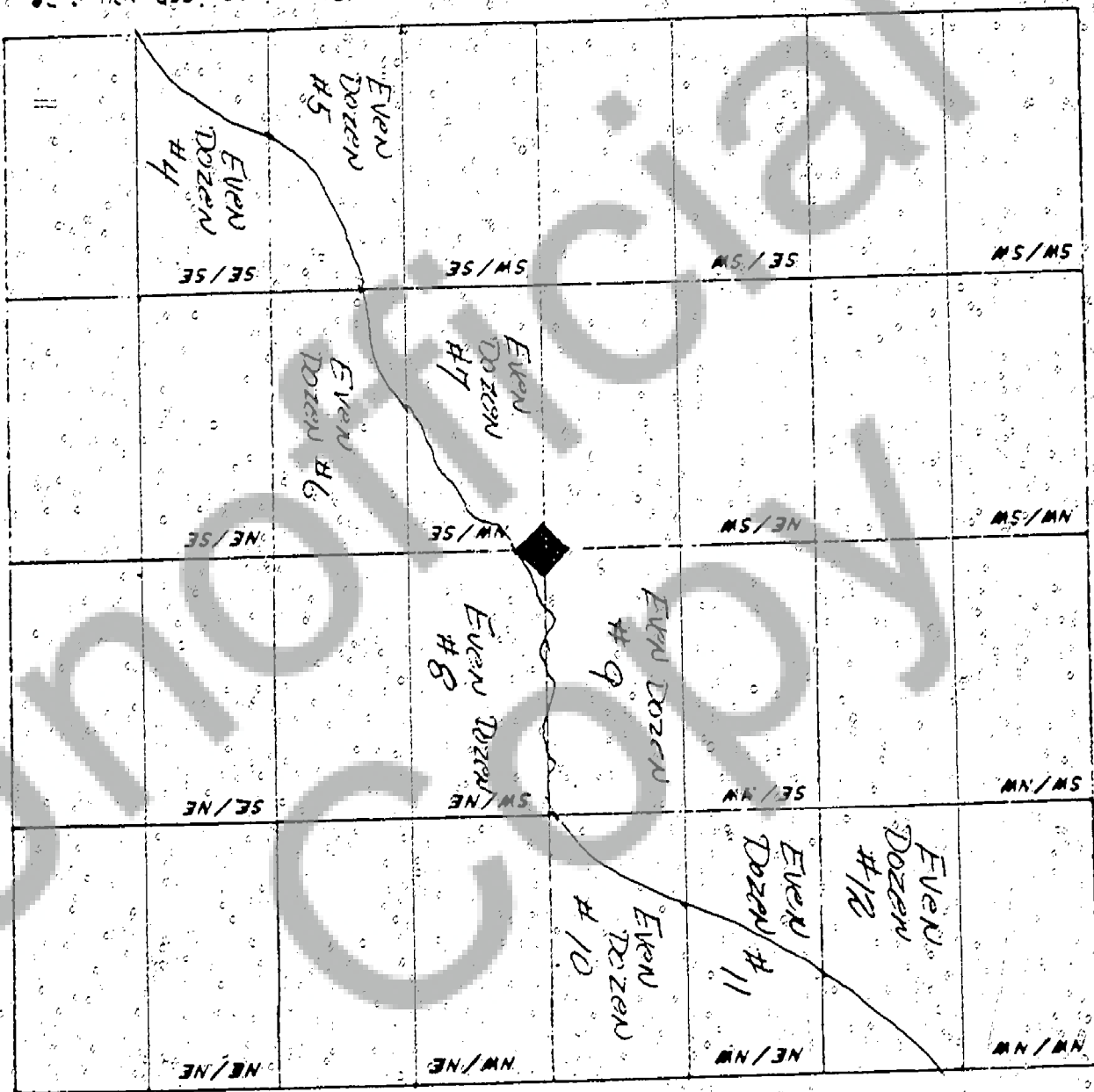

10N. Range 8E. Section 4. State of Washington. MAP of Mining Claim(s)

Signature of Claimant: Wayne E. Dwyer Date: May 29, 83