

Notice of Location of Placer Claim

Notice is hereby given that the undersigned, who is a/are (or has/declared) intention to become) citizen of the United States, has on this 15th day of April 1983 discovered at the place where this notice is posted a valuable placer deposit bearing Gold and other valuable minerals, and do hereby locate and claim same as the

EVEN DOZEN #2 Placer Mining Claim.

This claim is situated in the McLoy Creek Mining District, Section Nine in Township 10N Range 8E (E 1/2 NE 1/4 SE 1/4) (E 1/2 NE 1/4 NE 1/4) E 1/2 SE 1/4 NE 1/4

The point of discovery where this notice is posted is situated 330' westerly from Post #2 of The EVEN DOZEN #1 PLACER CLAIM

and from thence the boundaries of said claim are marked and described as follows:

From Discovery Point 330' easterly to Post #2 of The EVEN DOZEN #1 PLACER CLAIM, then northerly 1320' to Post #1, then westerly to Post #2, then southerly 1320' to Post #3 of EVEN DOZEN #1, then 330' easterly to discovery point.



Notice dated and posted on the day aforesaid.

Discovered April 15th 1983 M.J. Fullerton
Located April 15th 1983 M.J. Fullerton
Locator

Notice of location must be recorded within thirty days from the date of discovery at the office of the auditor of the county in which such discovery was made. Twenty Acres may be included in one placer claim and if located on surveyed land it must be according to legal subdivisions.

Care must be taken to fully describe the claim with reference to natural objects and permanent monuments or survey description, so that the boundaries can be readily traced. The blank spaces in this form must be carefully and properly filled out.

The discoverer must perform labor upon such location in developing the same to an amount which shall be equivalent in the aggregate to at least \$10.00 worth of such labor for each twenty acres, or fractional part thereof, contained in such location or claim, within sixty days from the date of discovery, and upon performance of such labor file with the auditor of county an affidavit showing such performance and generally the nature and kind of work so done. Provided however, that certain federal regulations may apply, in addition or in place of the above.

Registered
K

STATE OF Washington  
County of Lewis

ss. (Individual Acknowledgment)

I, M. J. Fullerton, do solemnly swear that I am a citizen of the United States of America (or have declared my intention to become such) and that I am acquainted with the mining ground described in the notice of location, and herein called the Green Diamond A 2 Placer Mining Claim; that the ground and claim herein described, or any part thereof, has not, to the best of my knowledge and belief, been located according to the laws of the United States and this State, or if so located, that the same has been abandoned or forfeited by reason of failure of such former locators to comply in respect thereto with the requirements of said laws; and that I have performed the equivalent of at least \$10.00 in labor on such claim and have complied with all applicable laws of this State pertaining to this claim.

Subscribed and sworn to before me this 23 day of April  
Peter Hunter

Notary Public in and for the State of Wash  
residing at Centralia in said County.

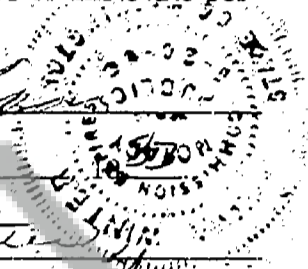

UNOFFICIAL COPY

Wayne E. Douglas  
3086 W. 1st St. #5 Centralia  
WA 98531  
12:00 P.M. 4/26/83  
M. J. Fullerton 413  
Jerry M. Olson  
D. Johnson

95645

DECE 0

PAGE 415

Signature of Claimant M. J. [Signature] date April 20, 1983

MAP of Mining Claim(s)

Township 10N Range 8E Section 9 State of WASHINGTON

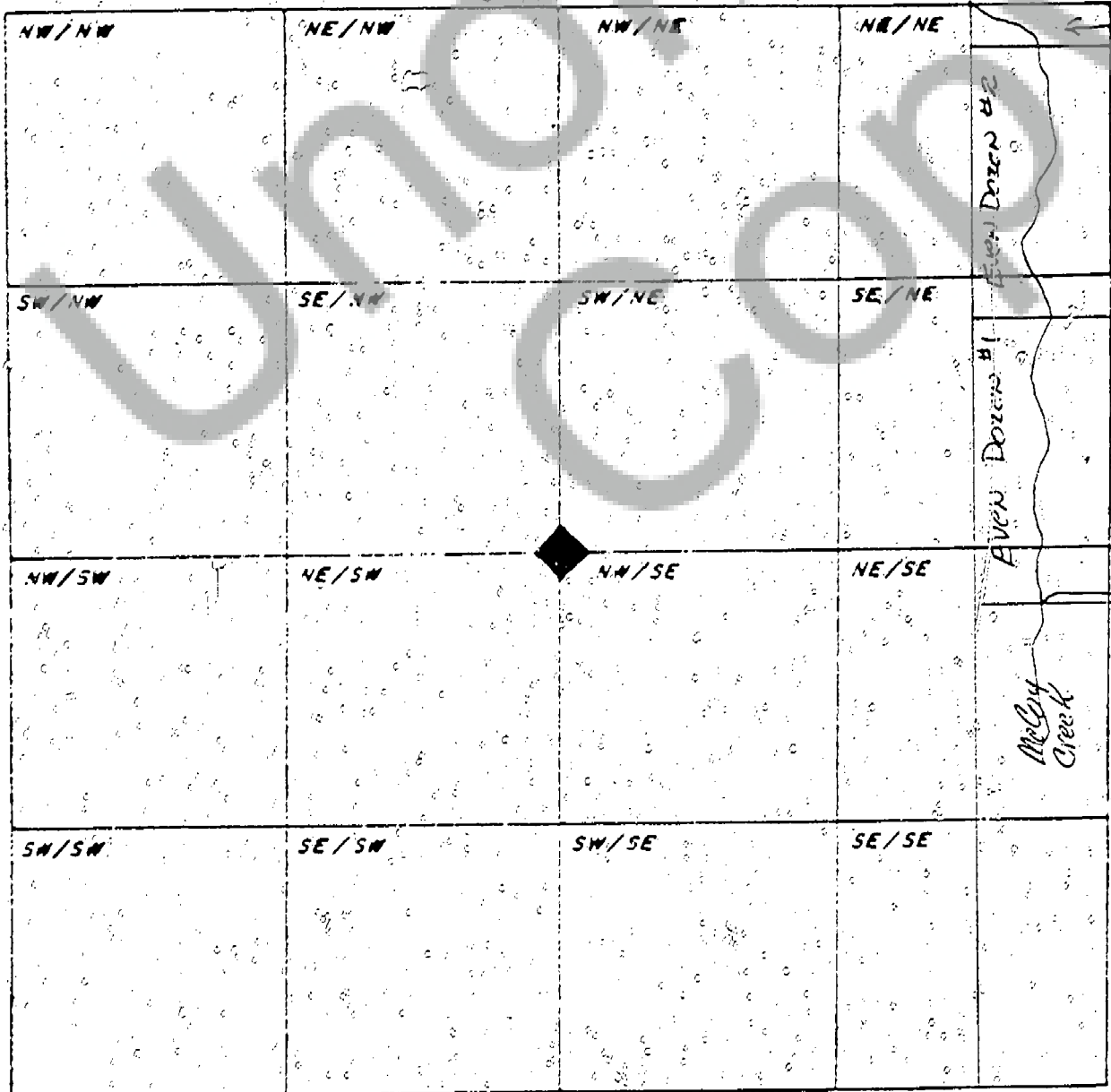

When drawing your claim(s) use an ordinary ruler. 1/8th of an inch would be 100 feet so a full size lode (600' x 500') would be 3/4" by 1 7/8". A full size placer (1320' x 660') would be 1 5/8" by 13/16".