

# SURVEY of a PORTION of the SW 1/4 of SEC 32, T2N, R5E, W.M. WITHIN WASHOUGAL RIVERSIDE TRACTS

NOTE A:  
Used 45+ year old fence corner  
as best evidence of original Lot  
corner. Corner approximately 30 feet  
South of existing centerline.

FOUND 3/4 inch IP set by  
Skamania County Engineers about  
40 years ago approximately 30 feet  
South of existing centerline.

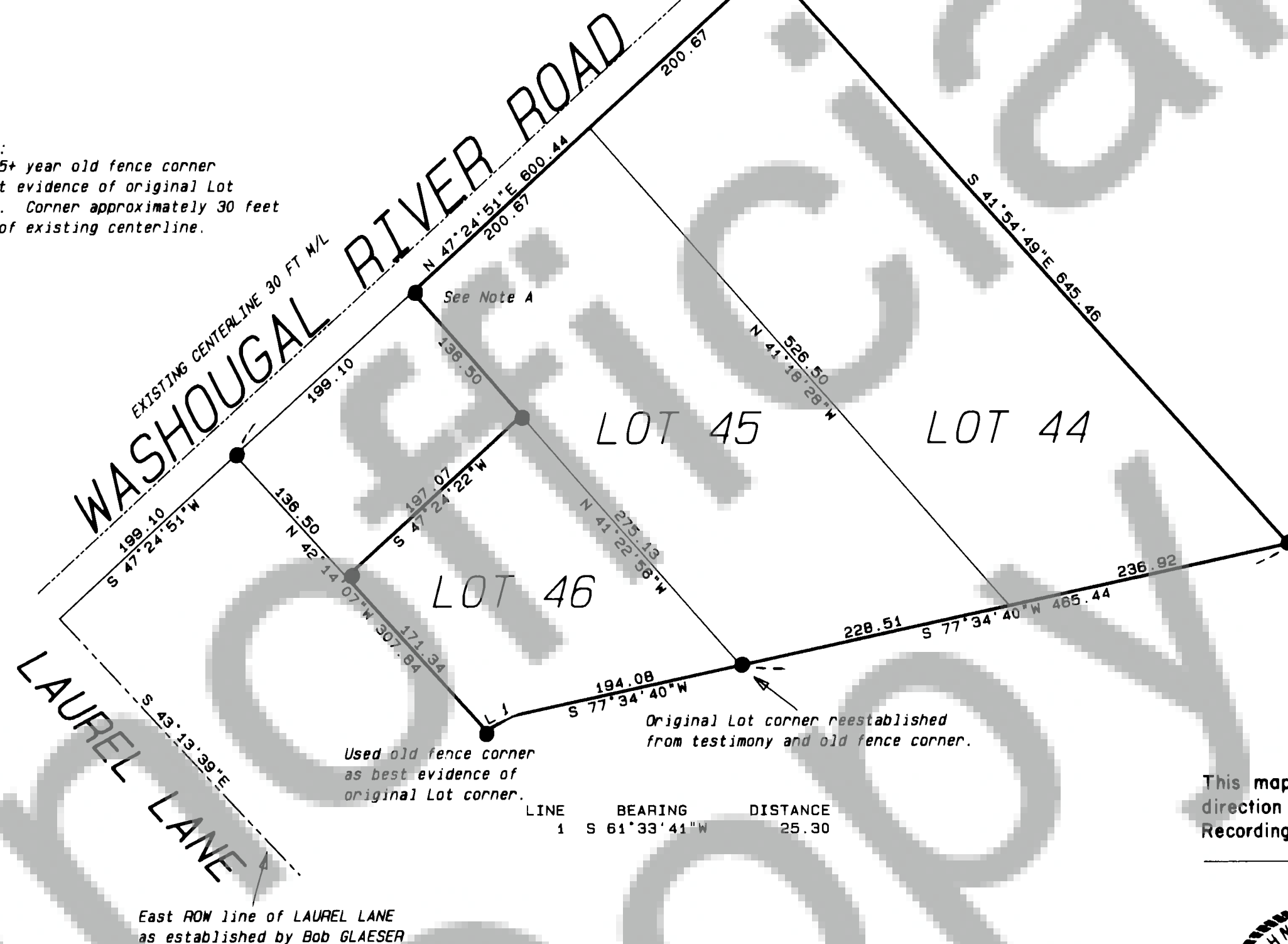

21 deg. East decl.



Basis of  
Bearings Assumed

## SURVEYOR'S CERTIFICATE

This map correctly represents a survey made by me or under my  
direction in conformance with the requirements of the Survey  
Recording Act at the request of OLE ERICKSON  
in JULY 19 82



John G. Lawson  
**JOHN G. LAWSON** 11989  
Professional Land Surveyor

## AUDITOR'S CERTIFICATE

Filed for record this 3rd day of Dec 1982 at 1:00 P.M.  
in Book 2 of Surveys at Page 90 at the request of  
LAWSON LAND SURVEYING

Don Olson by A. Davis  
Deputy County Auditor

## DEED REFERENCE

GRANTOR: F.D. and M. HATCH  
GRANTEE: G.D. and L.C. ERICKSON  
DATE: JULY 25, 1961  
AF No.: 58714  
Also see Affidavit on file  
under Auditor's file No:

## SURVEY REFERENCE

R.W. GLAESER Book Page  
U. Ernest NELSON Engineer  
WASHOUGAL RIVERSIDE TRACTS  
April 1922

## LEGEND

- FOUND Monuments
- SET 3/4 inch iron pipe



**LAWSON LAND SURVEYING**  
Y-PLAZA 14612-A 4th PLAIN RD.  
VANCOUVER, WASHINGTON 98662  
PHONE 1-(206)-256-8008

SCALE: 1 inch = 100 ft DRAWN BY: HP7580A JOB No. 22-82-320205  
DATE: September 1982 CHECKED BY: EAS SHEET 1 OF 1

LL7F

ERICKSON 22-82-320205