

Book 2 Surveys page 78

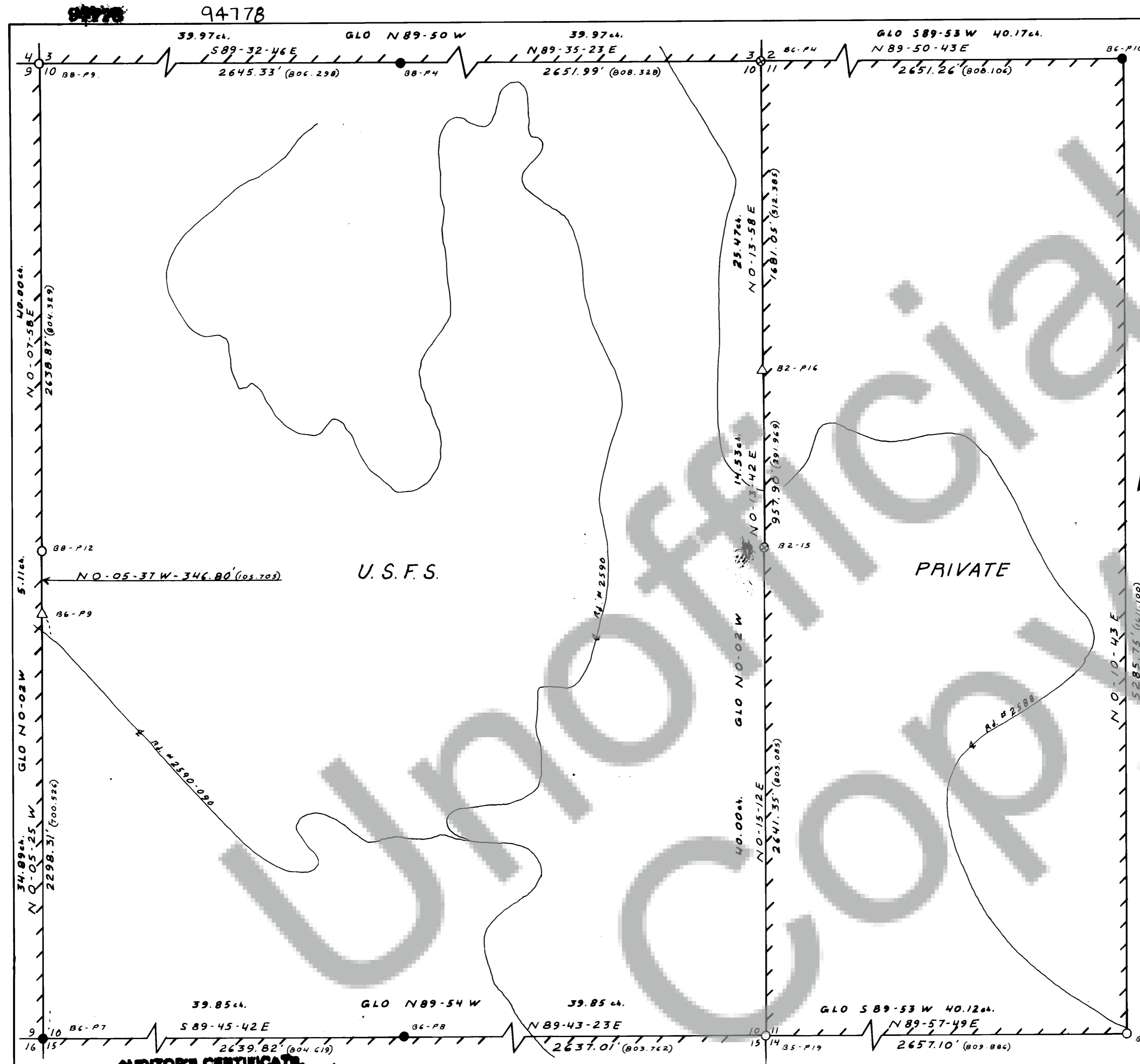

HISTORY OF SURVEYS
 THIS SECTION WAS ORIGINALLY SURVEYED BY DEPUTY LEWIS D.W. SHELTON IN JULY, 1899, & OCT. THRU DEC., 1900, UNDER CONTRACT NO. 552. REMONUMENTATION BY FLOYD A. BROOKS, CADASTRAL SURVEYOR, IN OCT & NOV, 1961.

I, LARRY D. BISHOP, A REGISTERED LAND SURVEYOR IN THE STATE OF WASHINGTON HEREBY CERTIFY THAT THIS PLAT AND THE NOTES HEREON ARE A CORRECT REPRESENTATION OF A SURVEY I PERFORMED DURING JULY, AUG. '82 FOR THE U.S. FOREST SERVICE IN ACCORDANCE WITH THE STATUTES OF THE STATE OF WASHINGTON AND THE ARTICLES OF MY CONTRACT.
Larry D. Bishop
 PLS 16557

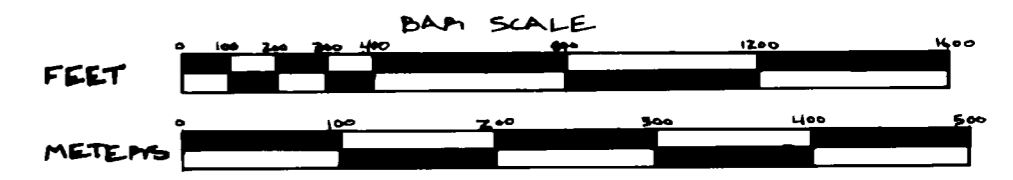

- LEGEND**
- SET 2 1/2" x 30" ALUMINUM PIPE W/ 2 1/2" ALUMINUM CAP.
 - FOUND G.L.D. BRASS CAP ON A 2 1/2" IRON PIPE.
 - ⊗ " " " " " " 4x4 CONCRETE POST
 - LINE POSTED W/ FIBERGLASS POSTS W/ AM. 10Z DELAYS. (402.145) DISTANCE IN METERS
 - B2-P12 FIELD BOOK & PAGE NO.
 - △ BASIS OF BEARINGS - SOLAR OBSERVATION
 - △ LINE TREE



AUDITOR'S CERTIFICATE
 THIS PLAN RECORD WAS FILED BY ME ON Sept. 21 1982 AT 9:41 AM IN BOOK 2 SURVEYS OF PAGE 78 IN THE COUNTY OF SKAMANIA WASH.
Larry M. Bishop
 COUNTY AUDITOR

PLAT OF SURVEY
U.S.D.A. FOREST SERVICE REGION 6
GIFFORD PINCHOT NATIONAL FOREST
VOLCANO No. 1 CADASTRAL
CONTRACT NO. 53-05K3-1-04647a
LOCATION: SEC. 10 & 11, T. 7 N., R. 6 E., W. M.
SKAMANIA COUNTY, Wa.

BISHOP SURVEYING, INC.
 20. BOX 729 HOOD RIVER, OR., 97031
 (503) 386-5122
 DATE: AUG 6, 1982
 PROJECT NO. 81045