

69  
Page  
2  
Surveys  
Book

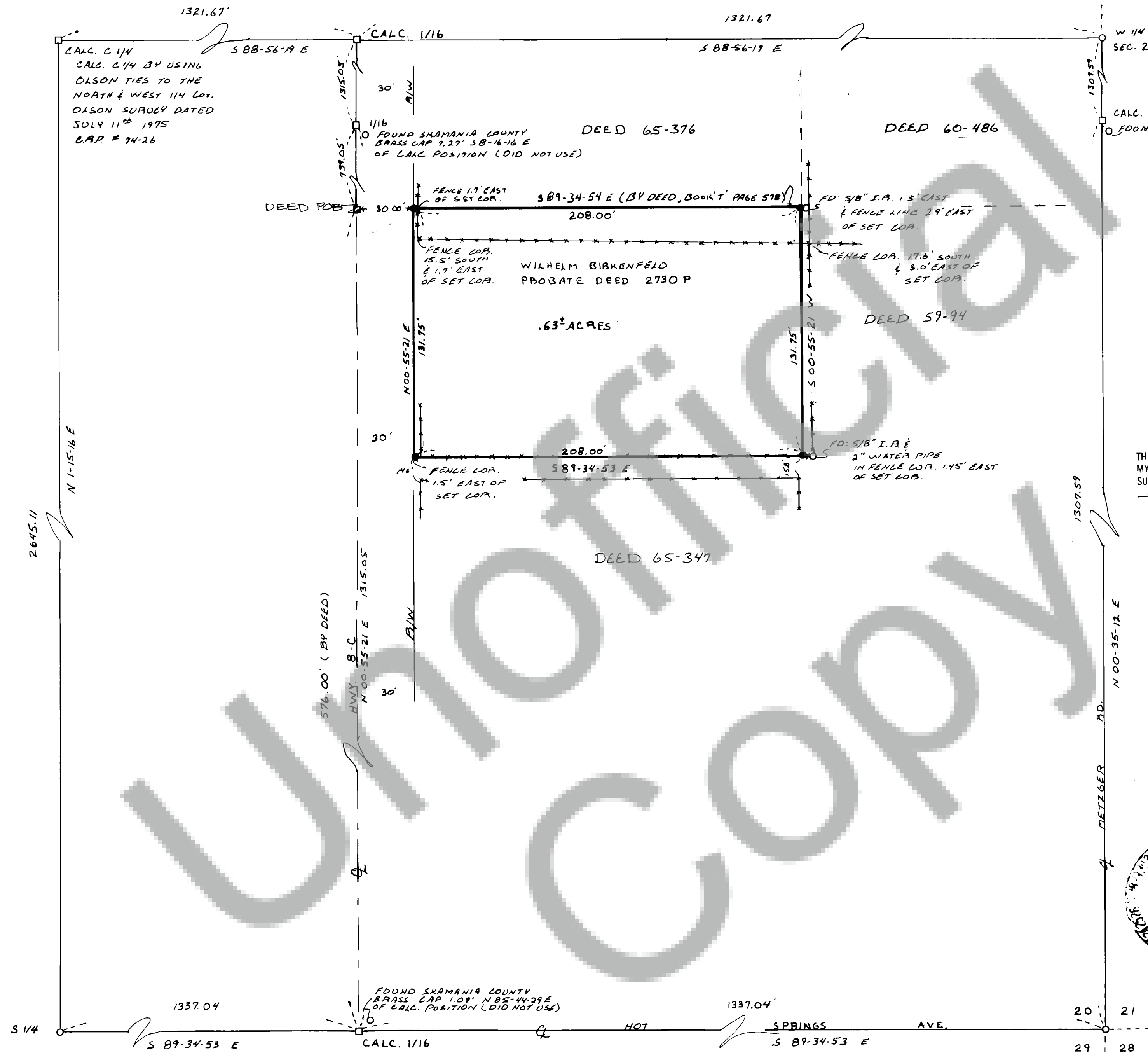

SURVEYOR'S CERTIFICATE  
 THIS MAP CORRECTLY REPRESENTS A SURVEY MADE BY ME OR UNDER MY DIRECTION IN CONFORMANCE WITH THE REQUIREMENTS OF THE SURVEY RECORDING ACT AT THE REQUEST OF BIRKENFELD TRUST IN JUNE 1982  
 (SIGNED AND SEALED) Roy O. Gaylord  
 CERTIFICATE NUMBER 18731



94320

AUDITOR'S CERTIFICATE  
 FILED FOR RECORD THIS 18th DAY OF July 1982 AT 9:10 AM IN BOOK 2 OF Subdivisions AT PAGE 69 AT THE REQUEST OF Terra Shively  
 (SIGNED) Roy O. Gaylord



BASIS OF BEARING  
 SHAMANIA COUNTY CONTROL SURVEY

SUBDEY LOCATION & DESCRIPTION  
 THE SE. 1/4 OF THE S.E. 1/4 SECTION 20, T. 3 N., R. 8 E., W. 1 M.

LEGEND  
 O FOUND MON. OF RECORD  
 ● SET 5/8" x 30" I.P.  
 □ CALC., NOT SET  
 \*\*\* EXISTING FENCE  
 TERRA SUBDEYING  
 DATE: JUNE 1982  
 SCALE: 1"=40'  
 PROJECT: B216  
 P.O. Box 617, Hood River Ore. 97031  
 (503) 386-4531

SURVEY FOR  
 BIRKENFELD TRUST  
 CARSON WASH.