

93944 93944

BOUNDARY SURVEY

A PORTION OF THE S.W. 1/4, SEC. 26,
T. 3 N., R. 8 E., WM.

THE DEEDS FOR THESE ADJACENT TRACTS
OF LAND HAVE AN OVERLAP. THE DASHED LINES
SHOW THE BOUNDARY OF TRACT DESCRIBED IN
BOOK 78, PAGE 456. THE LINE MONUMENTED IS
THE BOUNDARY OF TRACT DESCRIBED IN BOOK 38,
PAGE 454.

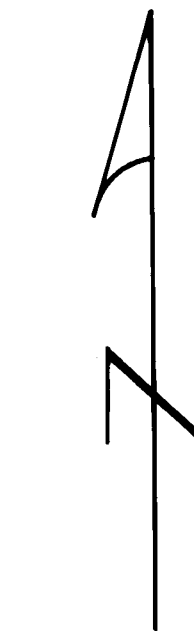
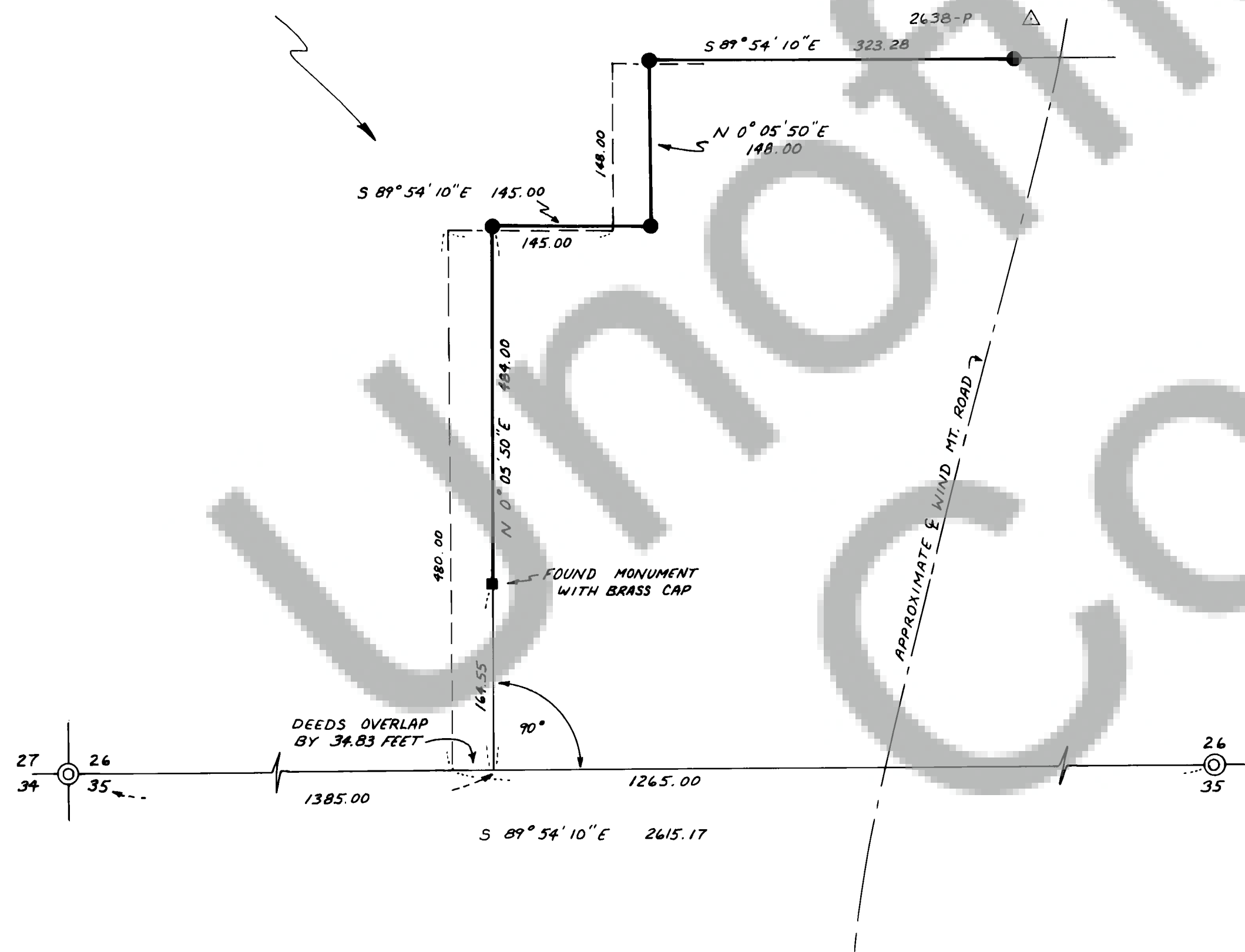

1" = 100 FEET

FOR SUBDIVISION OF SECTION 26, SEE
SKAMANIA CO. CONTROL AND SURVEY IN
BOOK 1, PAGE 87.

● INDICATES THAT 1/2" IRON ROD SET

SURVEYOR'S CERTIFICATE

This map correctly represents a survey made by me or under my direction in conform-
ance with the requirements of the Survey Recording Act at the request of

JOE PALERMO

in MARCH 19 82

Robert W. Glaeser
Robert W. Glaeser - 15024

AUDITOR'S CERTIFICATE

Filed for record this 11 TH day of MAY 19 82 at 9:00 A.M.
in Book 2 of Skamania at page 55 at the request of

Robert W. Glaeser

V. Jensen
Deputy County Auditor

ROBERT W. GLAESER
PROFESSIONAL LAND SURVEYOR
P.O. BOX 496
STEVENSON, WASH. 98648
PH. (509) - 427-8158

Scale 1"=100 Date _____
Job No. _____ Calc By _____
Drawn By _____
Checked By _____
Sheet 1 of 1