

93378

93378

JACK SPRING'S SHORT PLAT NO. 4
IN THE NORTH 1/2 OF SECTION 33, T.2N. R.6E. WM.

BOOK 3 PAGE 21

The owners of the above tract of land hereby declare and certify this Short Plat to be true and correct to the best of our abilities and that this Short Subdivision has been made with our free consent and in accordance with our desires. Further, we dedicate all Roads as shown, not noted as private, and waive all claims for damages against any governmental agency arising from the construction and maintenance of said Roads.

Owner: *Jack Spring*
Moran & Spring

Notary Public: *Robert P. Lee*
Date: *11/25/81*

This Short Plat has general review for sewage and water. Acceptable surface sewage disposal sites have been identified. Each Lot will require separate review to determine acceptability for on-site sewage disposal. Adequacy of water supply is not guaranteed.

SW Washington Health District: *Don Rogers, RD.*
Date: *11/25/81*

This Short Plat complies with all County Road regulations and is of adequate description for purposes of subdividing.
County Engineer: *Tom M. [Signature]*
Date: *11/25/81*

All taxes and assessments on property involved with this Short Plat have been paid, discharged or satisfied.
County Treasurer: *Timothy J. [Signature]*
Date: *11/30/81*

The layout of this Short Subdivision complies with Ordinance 1980-07 requirements and the Short Plat is approved subject to recording in the Skamania County Auditor's Office.
County Auditor: *Robert P. Lee*
Date: *Nov. 30, 1981*

This map correctly represents a survey made by me or under my direction in conformance with the requirements of the Survey Recording Act, request of
TAPK SPRING
in SEPT. 1981

Surveyor's Certificate
JOHN G. LAWSON
11989



I hereby certify that the within instrument of writing filed by *Planning Dept* of *Skamania Co.* B.4.5 A.M. November 30 1981 was recorded in Book 3 of Short Plats at Page 21

Recorder of Skamania County, Wash: *B. Ballock*
County Auditor: *Sue Messenger*

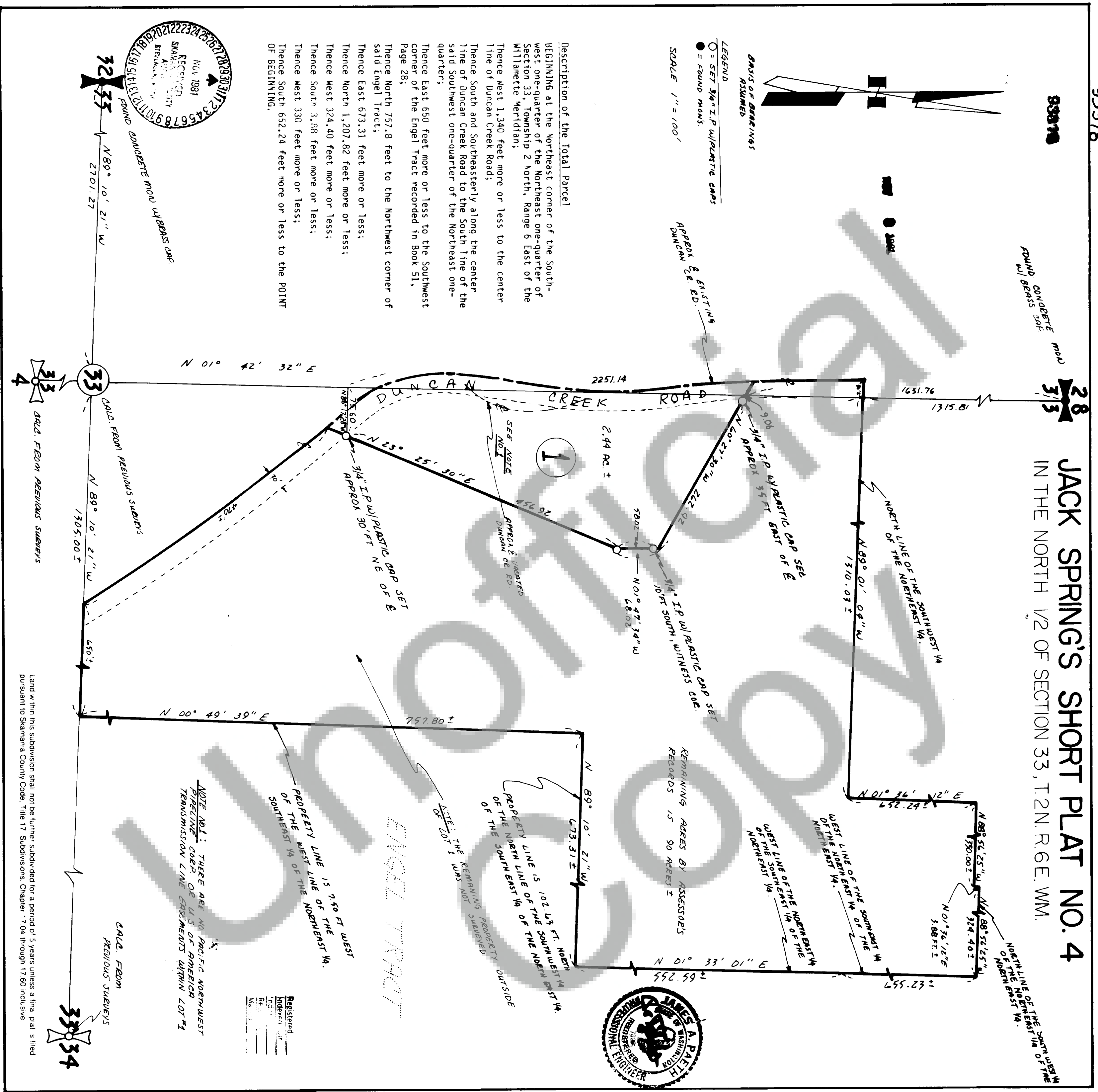

LEGEND
○ = SET 3/4" I.P. W/ PLASTIC CAPS
● = FOUND MONS.
SCALE 1" = 100'

DESCRIPTION OF THE TOTAL PARCEL
BEGINNING at the Northeast corner of the Southwest one-quarter of the Northeast one-quarter of Section 33, Township 2 North, Range 6 East of the Willamette Meridian;
Thence West 1,340 feet more or less to the center line of Duncan Creek Road;
Thence South and Southeasterly along the center line of Duncan Creek Road to the South line of the said Southwest one-quarter of the Northeast one-quarter;
Thence East 650 feet more or less to the Southwest corner of the Engel Tract recorded in Book 51, Page 28;
Thence North 757.8 feet to the Northwest corner of said Engel Tract;
Thence East 673.31 feet more or less;
Thence North 1,207.82 feet more or less;
Thence West 324.40 feet more or less;
Thence South 3.88 feet more or less;
Thence West 330 feet more or less;
Thence South 652.24 feet more or less to the POINT OF BEGINNING.



Land within this subdivision shall not be further subdivided for a period of 5 years unless a final plat is filed pursuant to Skamania County Code Title 17 Subdivisions, Chapter 17.04 through 17.60 inclusive