

93230

93230
93230

WEST 1/4 CORNER,
FOUND SK. CO. BRASS
CAP.

THE BEARING FOR THE
WEST LINE OF SEC 6
WAS DETERMINED BY
PROJECTING THE
BEARING FROM THE
N.W. CORNER TO
THE WEST 1/4 COR.

N 88° 11' 16" W 2625.98

N 88° 58' 48" W 2627.20

BOOK 2 PAGE 37

BOUNDARY SURVEY

IN THE S.W. 1/4, SEC. 6,
T. 1 N., R. 6 E., WM.

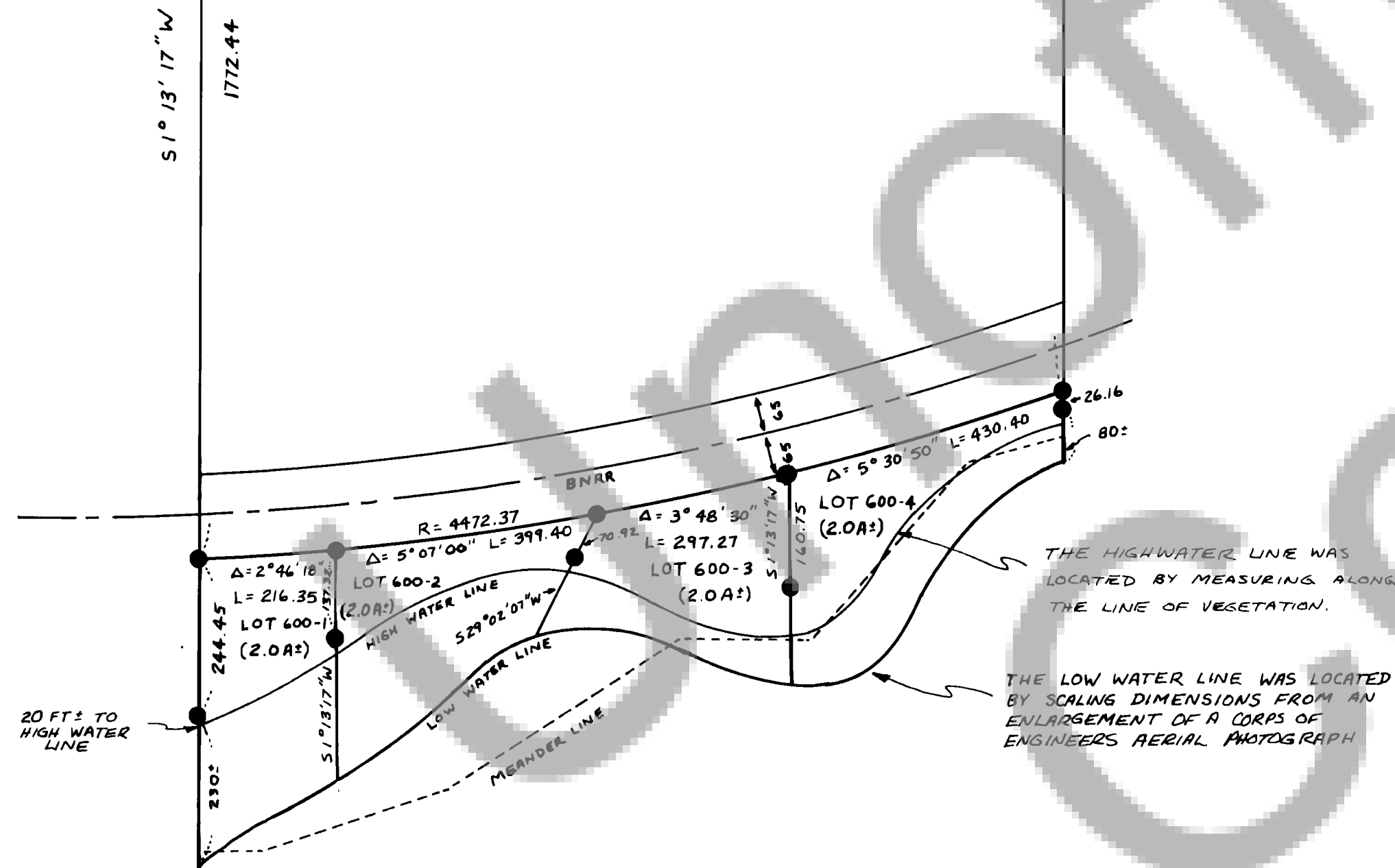

BASIS OF BEARING IS
WASH. COORD. SYSTEM
SOUTH ZONE

● INDICATES 5/8" IRON ROD SET

DEED REFERENCE:
BOOK 53, PAGE 168
GRANTOR: A.W. KENDALL
GRANTEE: G.A. RIZOR, N.M. RIZOR



SURVEYOR'S CERTIFICATE

This map correctly represents a survey made by me or under my direction in conform-
ance with the requirements of the Survey Recording Act at the request of

GEORGE RIZOR

in OCT. 19 81

Robert W. Glaeser
Robert W. Glaeser - 15024

AUDITOR'S CERTIFICATE

Filed for record this 22nd day of October 19 81 at 11:50 A.M.
in Book 2 of Surveys at page 37 at the request of

George Rizer

B. Babcock
Deputy County Auditor

ROBERT W. GLAESER
PROFESSIONAL LAND SURVEYOR
P.O. BOX 496
STEVENSON, WASH. 98648
PH. (509) - 427-8155

Scale 1" = 200' Date _____
Job No. _____ Calc By _____
Drawn By _____
Checked By _____
Sheet _____ of _____