

93228

WEST 1/4 CORNER SEC. 6,  
FOUND SKAMANIA COUNTY  
BRASS CAP

THE BEARING FOR THE WEST  
LINE OF SEC. 6 WAS  
DETERMINED BY PROJECTING  
THE BEARING FROM THE  
N.W. COR. TO THE  
WEST 1/4 COR.

N.E. COR. GOVT. LOT 1  
SEC. 1, T.1N, R.5E, WM.

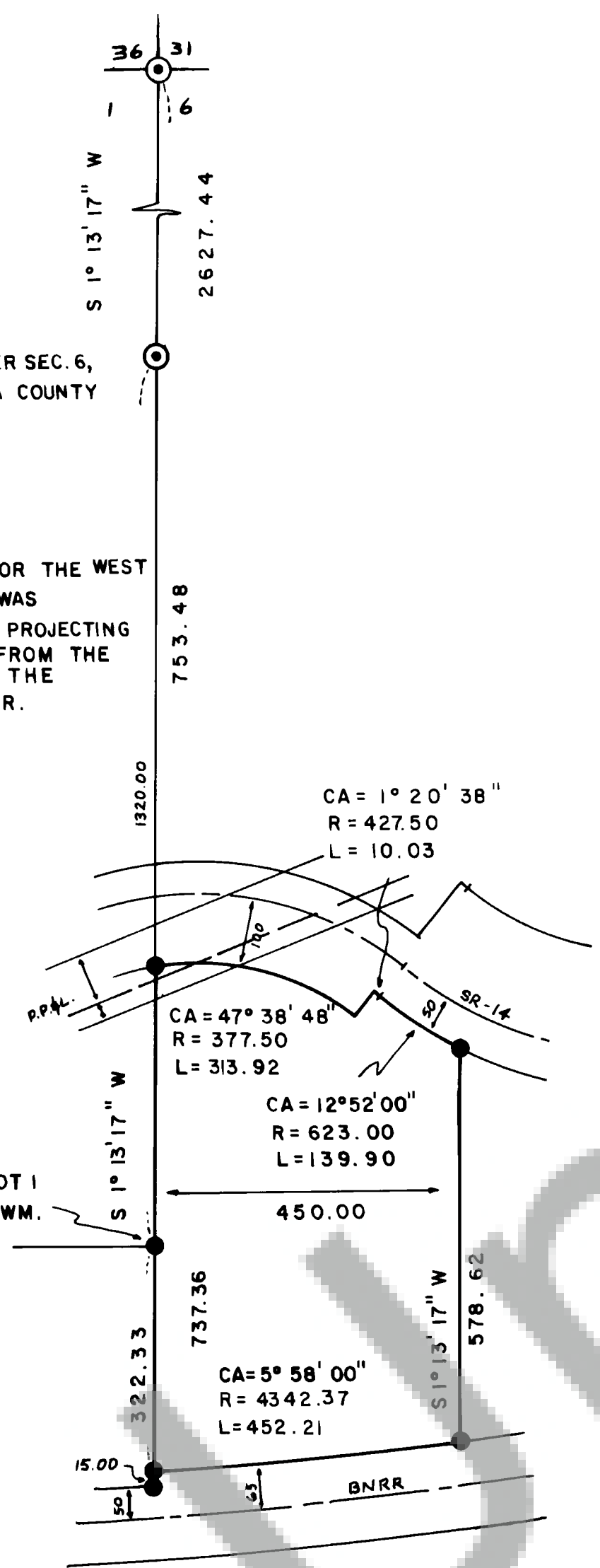

# BOUNDARY SURVEY

IN THE S.W. 1/4, SEC. 6,  
T.1N., R. 6E., WM.

DEED REFERENCE: BOOK 78, PAGE 667  
GRANTOR: G. A. RIZOR JR.  
GRANTEE: G. A. RIZOR JR., G. A. REDDEN



BASIS OF BEARING  
WASH. COORD. SYSTEM  
SOUTH ZONE

● INDICATES 5/8" IRON ROD SET



## SURVEYOR'S CERTIFICATE

This map correctly represents a survey made by me or under my direction in conform-  
ance with the requirements of the Survey Recording Act at the request of  
G. A. RIZOR JR.

in October 1981.

Robert W. Glaeser  
Robert W. Glaeser - 15024

## AUDITOR'S CERTIFICATE

Filed for record this 2nd day of October 1981 at 11:50 A.M.  
in Book 2 of Surveys at page 35 at the request of

George Rizer  
B. Babcock  
Deputy County Auditor

**ROBERT W. GLAESER**  
PROFESSIONAL LAND SURVEYOR  
P.O. BOX 496  
STEVENSON, WASH. 98648  
PH. (509) - 427-8158

Scale 1" = 200' Date \_\_\_\_\_  
Job No \_\_\_\_\_ Calc By \_\_\_\_\_  
Drawn By \_\_\_\_\_  
Checked By \_\_\_\_\_  
Sheet \_\_\_\_\_ of \_\_\_\_\_