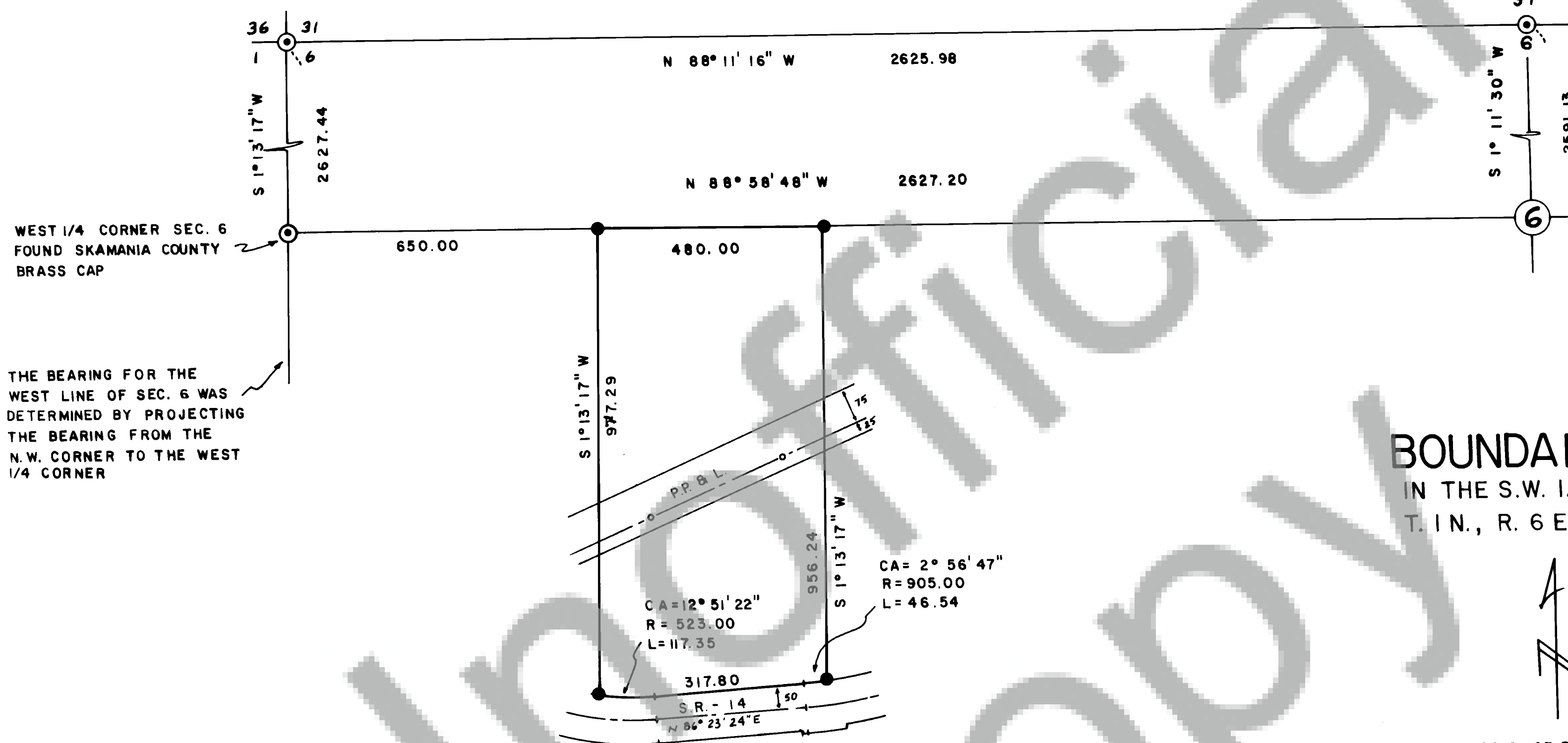

93226
93226

WEST 1/4 CORNER SEC. 6
FOUND SKAMANIA COUNTY
BRASS CAP

THE BEARING FOR THE
WEST LINE OF SEC. 6 WAS
DETERMINED BY PROJECTING
THE BEARING FROM THE
N.W. CORNER TO THE WEST
1/4 CORNER

BOUNDARY SURVEY

IN THE S.W. 1/4, SEC. 6,
T. 1 N., R. 6 E., WM.

DEED REFERENCE: BOOK 78, PAGE 666
GRANTOR: G. A. RIZOR JR.
GRANTEE: G. A. RIZOR JR., G. A. REDDEN

BASIS OF BEARING
WASH. COORD. SYSTEM
SOUTH ZONE

SURVEYOR'S CERTIFICATE

This map correctly represents a survey made by me or under my direction in conformance with the requirements of the Survey Recording Act at the request of
G. A. RIZOR JR.

in October 1981.

Robert W. Glaeser
Robert W. Glaeser - 15024

AUDITOR'S CERTIFICATE

Filed for record this 22nd day of October 1981 at 11:50 A.M.
in Book 3 of Surveys at page 33 at the request of
George Rizer

B. Babcock
Deputy County Auditor



ROBERT W. GLAESER
PROFESSIONAL LAND SURVEYOR
P.O. BOX 496
STEVENSON, WASH. 98648
PH. (509) - 427-8158

Scale 1" = 200' Date _____
Job No. _____ Calc By _____
Drawn By _____
Checked By _____
Sheet _____ of _____