

93225

BOOK 2 PAGE 32

WEST 1/4 CORNER SEC. 6,
FOUND SKAMANIA COUNTY
BRASS CAP

THE BEARING FOR THE WEST
LINE OF SEC. 6 WAS
DETERMINED BY PROJECTING
THE N.W. CORNER TO THE
WEST 1/4 CORNER

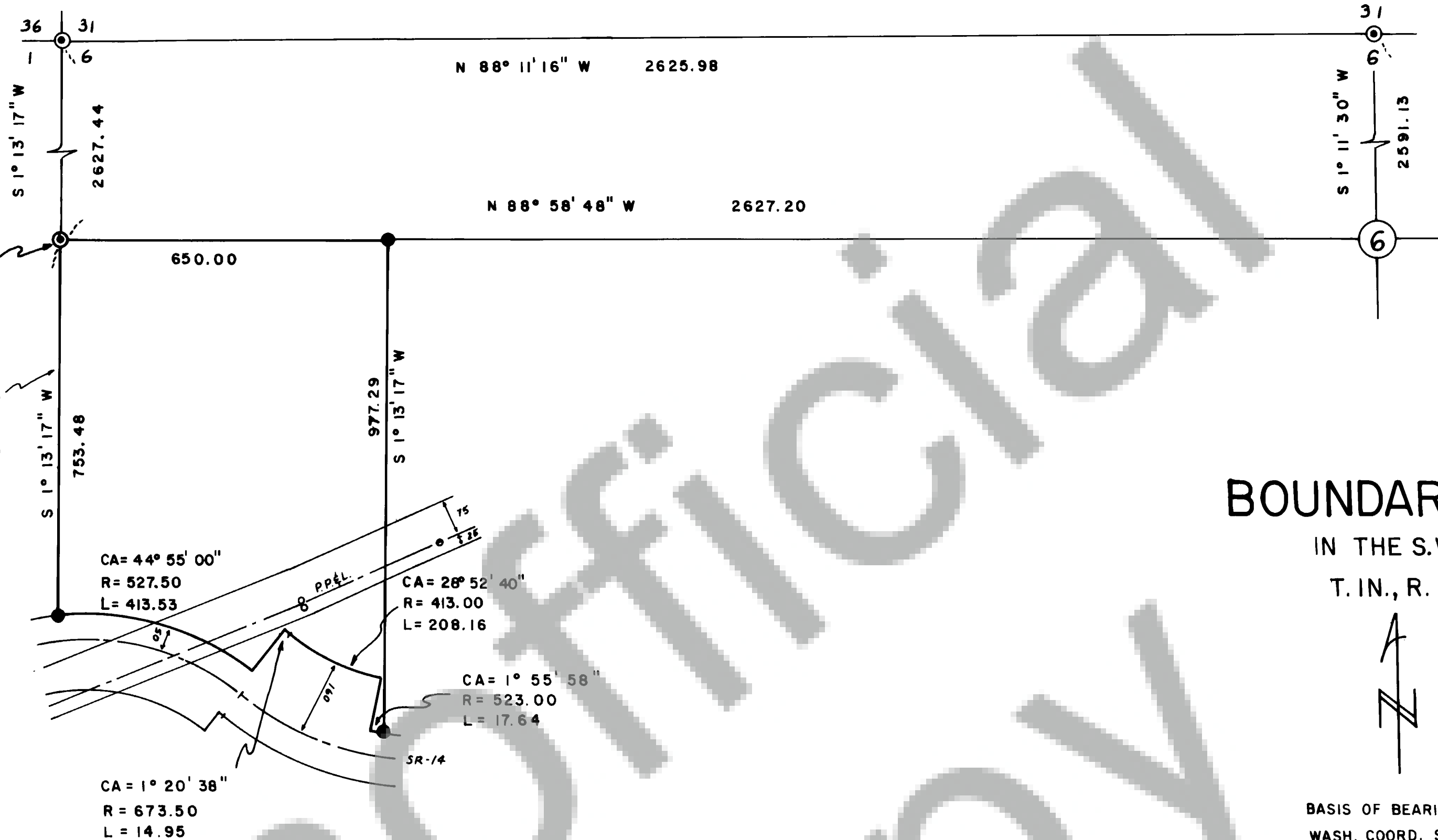

BOUNDARY SURVEY

IN THE S.W. 1/4, SEC. 6,
T. 1N., R. 6E., WM.



DEED REFERENCE: BOOK 78, PAGE 744
GRANTOR: G.A. RIZOR JR.
GRANTEE: G.A. RIZOR JR., N.M. RIZOR
G.A. REDDEN

BASIS OF BEARING
WASH. COORD. SYSTEM
SOUTH ZONE

● INDICATES 5/8" IRON ROD SET

SURVEYOR'S CERTIFICATE

This map correctly represents a survey made by me or under my direction in conform-
ance with the requirements of the Survey Recording Act at the request of
G.A. RIZOR JR.

in October 1981.

Robert W. Glaeser
Robert W. Glaeser — 15024



AUDITOR'S CERTIFICATE

Filed for record this 22nd day of October 1981 at 11:50 AM.
in Book 2 of Surveys at page 32 at the request of

George Rizer

B. Babcock
Deputy County Auditor

ROBERT W. GLAESER
PROFESSIONAL LAND SURVEYOR
P.O. BOX 496
STEVENSON, WASH. 98648
PH. (509) - 427-8156

Scale: 1" = 200' Date _____
Job No. _____ Calc By _____
Drawn By _____
Checked By _____
Sheet _____ of _____