

92569

BOOK PAGE 26

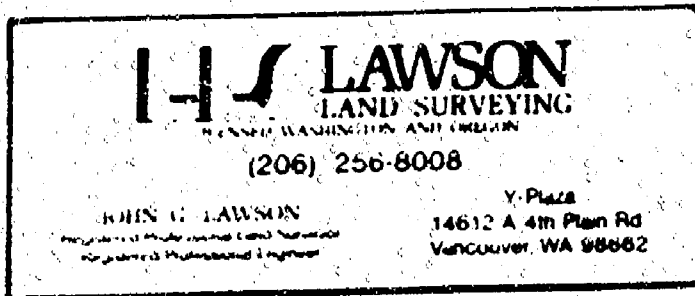

LAND CORNER RECORD

T 3 N, R 10E, W.M.; Skamania County; Corner Code No. L-13

Name: One-quarter corner common to Sections 15 and 16.
DEC. RES Mining Claim, Indian Allotment, Federal Reserve, Townsite

Corner No.

1. History of Corner Establishment and Subsequent Restoration; description of Evidence Found:

I found no evidence of the 6-inch diameter Dogwood and the 48-inch diameter Fir called for in the 1875 GLO Notes. However, the Skamania County Road Records show this corner tied into the March, 1923 survey of Laycock Road. In July, 1925, the Road was extended past this one-quarter corner and the Road was called the Laycock-Kelchner Road. These plans also show the East one-quarter corner of Section 16. The distance West of Laycock-Kelchner Road is shown as 174 feet. On April 13, 1981, I found the remains of the three-way fence corner (North-South and East) very close to the position shown on the 1923 and 1925 Road surveys. The vegetation difference (ie. old field on the West and large timber on the East) plus the condition of the fence and a large back furrow from years of plowing indicate that this had been the use line for many years. I re-established the location of the old fence corner and monumented it as shown in item 2.

2. Describe Monument, Accessories and Corollary Data to Perpetuate this Corner Location. Diagram corner and indicate meridian and reference to map of record.

LAWSON LAND SURVEYING Job # 30 - 81 - 160310 ; Date of Work: May, 1981

Set a 1" galvanized iron pipe with a brass cap and referenced it as follows:

18" diameter Fir North 55° East 30.85 feet.

36" diameter Fir South 21° East 46.12 feet.

Found a 1/2-inch iron pipe set at single proportion position 83.28 feet East and 2.98 feet North. Old fence bears 6 feet South of the 1/2-inch iron pipe.

Washington Plane Coordinates: _____ Zone, Y _____, X _____
Order of Accuracy. Derived from: _____

Pin Pointed on Photo No. _____ Date _____ Located at _____

SURVEYOR'S CERTIFICATE

This corner record correctly represents work performed by me or under my direction in compliance with the provisions of Chapter 50, Laws of 1973.

Signature John G. Lawson Date June 8, 1981
Certificate No. 11989

AUDITOR'S CERTIFICATE

Filed for record this 9th day of June, 1981 at 4:15 P. M.
In book 3/16 of Monuments at Page 26 at the
request of John G. Lawson - Lawson Surveying

County Auditor

ROLL 061981B
DAILY RECORDINGS
WEEK OF JUNE 4-10
FILE NO. 92537-92583