

SURVEY OF A PORTION OF THE NE. 1/4 OF THE SE. 1/4 OF SECTION 4, T. 1 N. R. 5 E. WM.

LEGEND  
O = SET 1/2" I.R. w/ PLASTIC CAPS

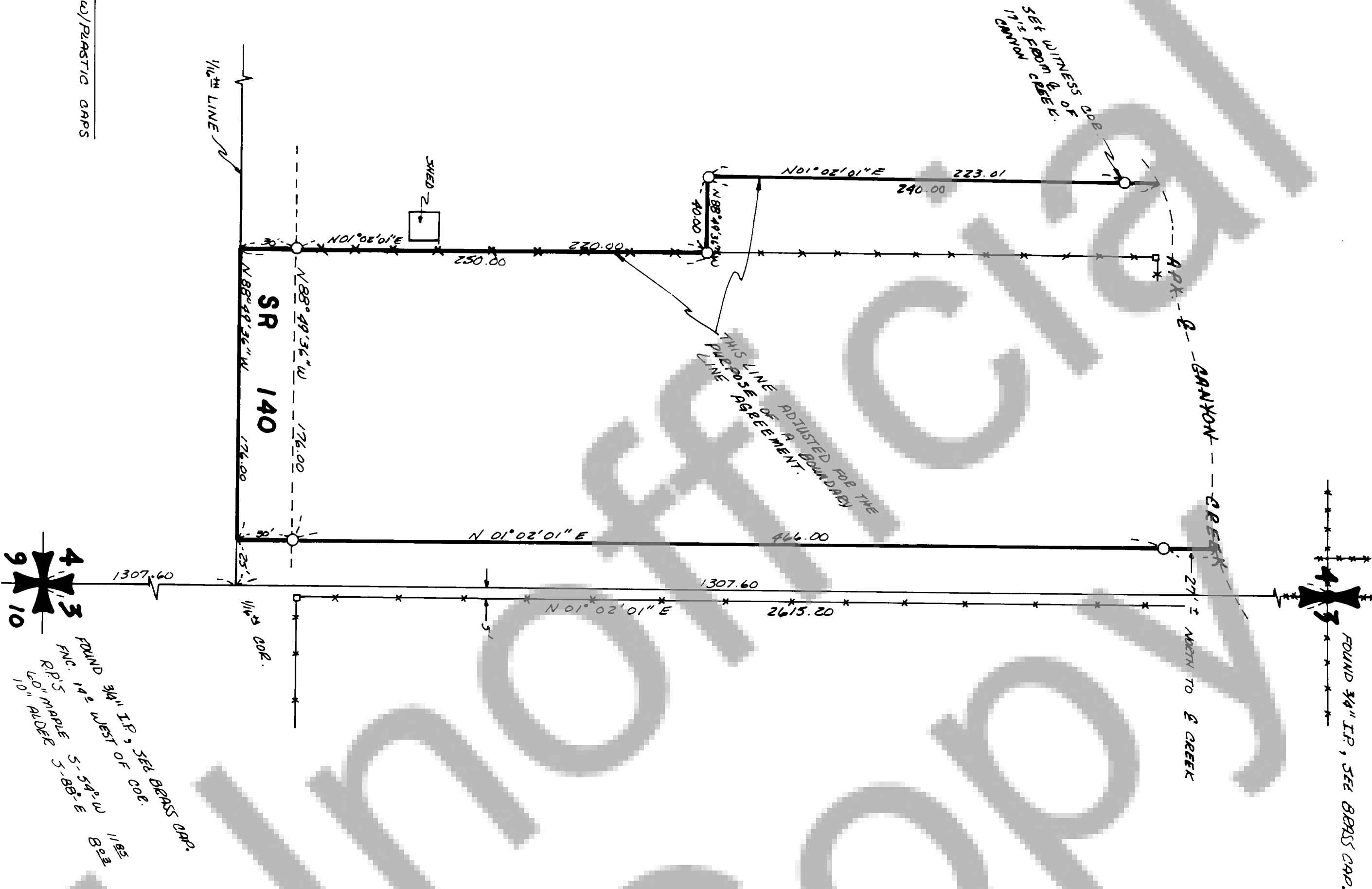

FOUND 3 1/2\" I.P.'S 3\" BEARS CAPS.  
 FOUND 3 1/4\" I.P.'S 3\" OF O.C.  
 P.N.C. 1 1/2\" WEST OF O.C.  
 R.P.'S MAPLE 5-54\" W  
 10\" ALDER 5-88\" E  
 1/8\" 8\" 3\"

DEED REFERENCE  
 GRANTEE: JAMES R. STELLA I. KALDENBERG  
 GRANTEE: FRANK J. E.M. KIRKPATRICK  
 BOOK 40 PAGE 38  
 DATE: NOVEMBER 25, 1968

BASIS OF BEGINNINGS ASSUMED

SURVEYOR'S CERTIFICATE

This map correctly represents a survey made by me or under my direction in conformance with the requirements of the Survey Recording Act at the request of FRANK KIRKPATRICK in FB3 1981.

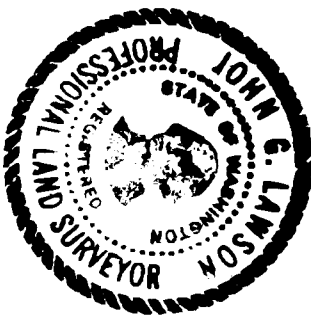

John C. Lawson  
 JOHN C. LAWSON 11989  
 Professional Land Surveyor

AUDITOR'S CERTIFICATE

Filed for record this 9th day of June 1981 at 4:15 PM in Book 2 of Surveys at Page 14 of the request of LAWSON LAND SURVEYING

E. Mayford  
 Deputy County Auditor

**LAWSON LAND SURVEYING**  
 Y-PLAZA 14612-A 4th PLAIN RD.  
 VANCOUVER, WASHINGTON 98662  
 PHONE 1-(206)-256-8008

SCALE: 1" = 50'  
 DATE: FEB 24, 1981  
 DRAWN BY: JDG  
 CHECKED BY: \_\_\_\_\_  
 JOB No. 11-81-040105  
 SHEET 1 OF 1