

NOT TO SCALE

COTANT SHORT PLAT

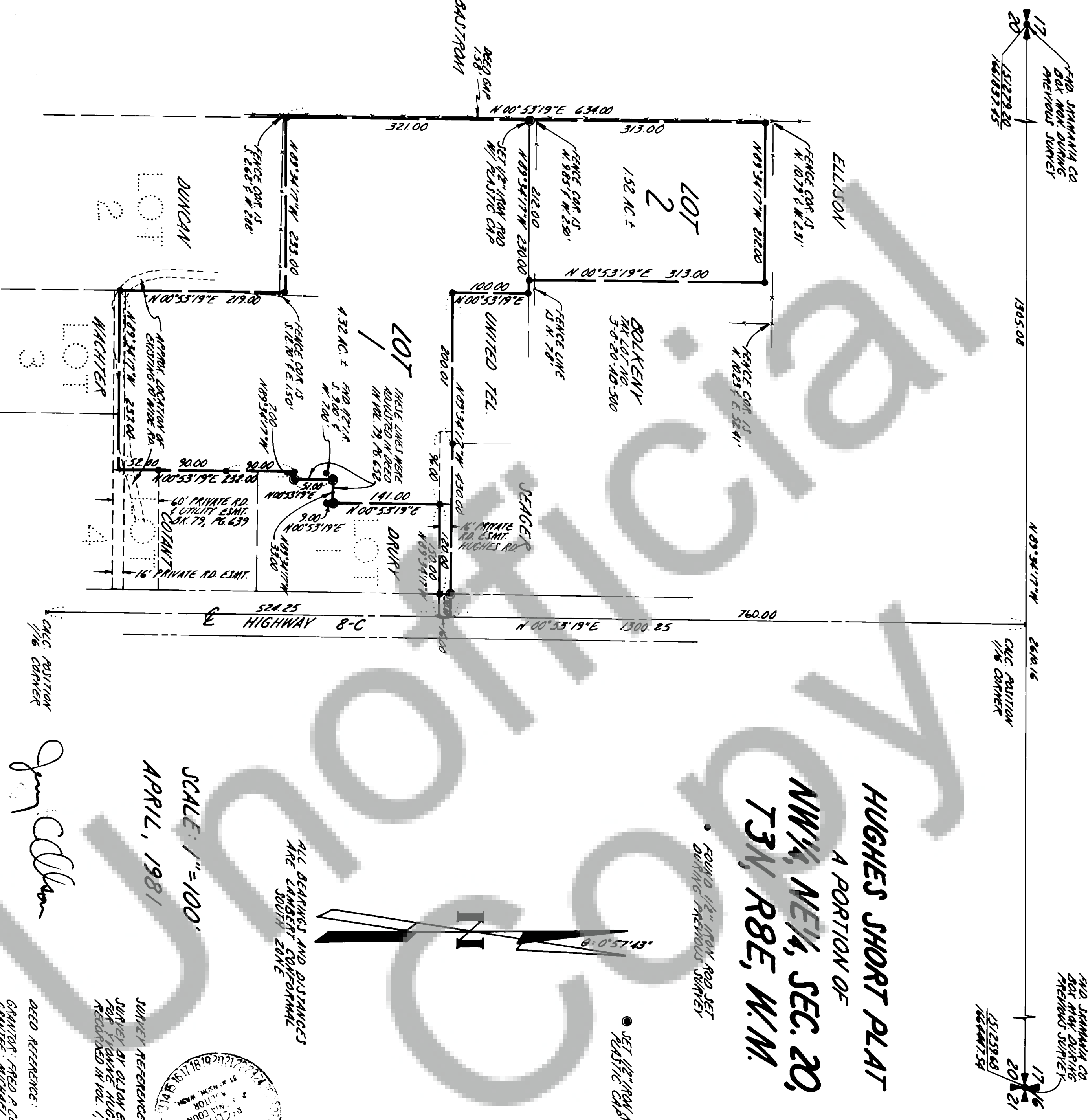

NOTE: ALL BEARINGS AND DISTANCES ARE BASED ON THE SURVEY OF THE COTANT SHORT PLAT, BOOK 3, PAGE 8, DATED APRIL, 1981.

DEED REFERENCE: GRANTOR: FRED P. COTANT GRANTEE: MICHAEL R. HUGHES DATE: OCTOBER 31, 1980 RECORDED IN BK 18, PG 936

J. C. Wilson

SCALE: 1"=100'
APRIL, 1981

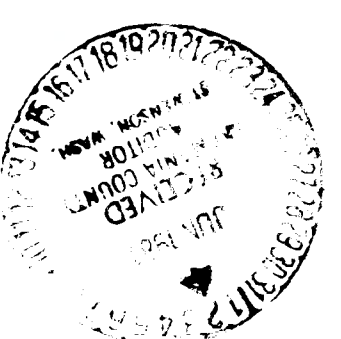

ALL BEARINGS AND DISTANCES ARE BASED ON THE SURVEY OF THE COTANT SHORT PLAT, BOOK 3, PAGE 8, DATED APRIL, 1981.

Don

Notary Public: Don Date: 5/17/81

County Engineer: Don Date: 6/1/81

County Treasurer: Don Date: 6-2-81

County Auditor: Don Date: 6-2-81

Surveyor's Certificate: This map correctly represents a survey made by me or under my direction in conformance with the requirements of the Survey Recording Act at the request of YVONNE HUGHES in MY 19 81

STATE OF WASHINGTON) J. C. Wilson
COUNTY OF SKAMANIA)
I hereby certify that the within instrument of writing filed by Yvonne Hughes of Skamania, WA on 6/2 19 81 was recorded in Book 3 of Short Plats at Page 8

Recorder of Skamania County, Wash. Don

County Auditor Don