

ROLL 051981B
MARRIAGES
RECORDINGS
COMMISSIONERS

Notice of Location of Placer Claim

Notice is hereby given that the undersigned, who is a/are (or ha___ declared ___ intention to become) citizens of the United States, have on this 30th day of APRIL, 1981 discovered at the place where this notice is posted a valuable placer deposit bearing GOLD and other valuable minerals, and does hereby locate and claim same as the SONSHINE MINING CO Placer Mining Claim.

This claim is situated in the SKAMANIA Mining District, Section 18 AND 19, in Township 4N Range 5E SECTION 19 N½NE½NW½, N½NE½, SECTION 18 S½SW½ SW½

The point of discovery whereon this notice is posted is situated ON THE E. FORK OF THE LEWIS RIVER ½ MILE E. OF SUNSET FALLS.

and from thence the boundaries of said claim are marked and described as follows:

SEE ATTACHED MAP



STATE OF WASHINGTON)
COUNTY OF SKAMANIA) SS.
I HEREBY CERTIFY THAT THE WITHIN

INSTRUMENT OF WRITING FILED BY
Alan Bradford
7556 S. W. Skamania
1855 a. Portland, Ore. 971
7/38

Registered b
Indexed Dir
Indirect llc
Recorded llc
Mailed llc

REC Messenger AUDITOR
W. J. ... DEPUTY

Notice dated and posted on the day aforesaid.

Discovered 4-23, 1981
Located 4-30, 1981

Jim C. Weisler
Joni G. Weisler
Kathleen C. Bradford
Locator Alan Bradford

Notice of location must be recorded within thirty days from the date of discovery at the office of the auditor of the county in which such discovery was made. Twenty Acres may be included in one placer claim and if located on surveyed land it must be according to legal subdivisions.

Care must be taken to fully describe the claim with reference to natural objects and permanent monuments or survey description, so that the boundaries can be readily traced. The blank spaces in this form must be carefully and properly filled out.

The discoverer must perform labor upon such location in developing the same to an amount which shall be equivalent in the aggregate to at least \$10.00 worth of such labor for each twenty acres, or fractional part thereof, contained in such location or claim, within sixty days from the date of discovery, and upon performance of such labor, file with the auditor of county an affidavit showing such performance and generally the nature and kind of work so done. Provided however, that certain federal regulations may apply, in addition or in place of the above.

ROLL 051981B
MARRIAGE APPLICATIONS
DAILY RECORDINGS
BOARD OF CO. COMMISSIONERS
WEEK OF MAY 7-14

ROLL 051981B

MARRIAGES
RECORDINGS
COMMISSIONERS

STATE OF _____ }
County of _____ } ss.

(Individual Acknowledgment)

I, _____, do solemnly swear that I am a citizen of the United States of America (or have declared my intention to become such) and that I am acquainted with the mining ground described in the notice of location, and herein called the _____ Placer Mining Claim; that the ground and claim herein described, or any part thereof, has not, to the best of my knowledge and belief, been located according to the laws of the United States and this State, or if so located, that the same has been abandoned or forfeited by reason of failure of such former locators to comply in respect thereto with the requirements of said laws; and that I have performed the equivalent of at least \$10,000 in labor on such claim and have complied with all applicable laws of this State pertaining to this claim.

Subscribed and sworn to before me this _____ day of _____ 19____.

Notary Public in and for the State of _____
residing at _____ in said County.

UNOFFICIAL COPY

ROLL 051981B
MARRIAGE APPLICATIONS
DAILY RECORDINGS
BOARD OF CO. COMMISSIONERS
WEEK OF MAY 7-14

92418

Signature of Claimant ALAN BRADFIELD date 4-30-81

MAP of Mining Claim(s)

Township 4N Range 5E Section 18+19 State of WASHINGTON

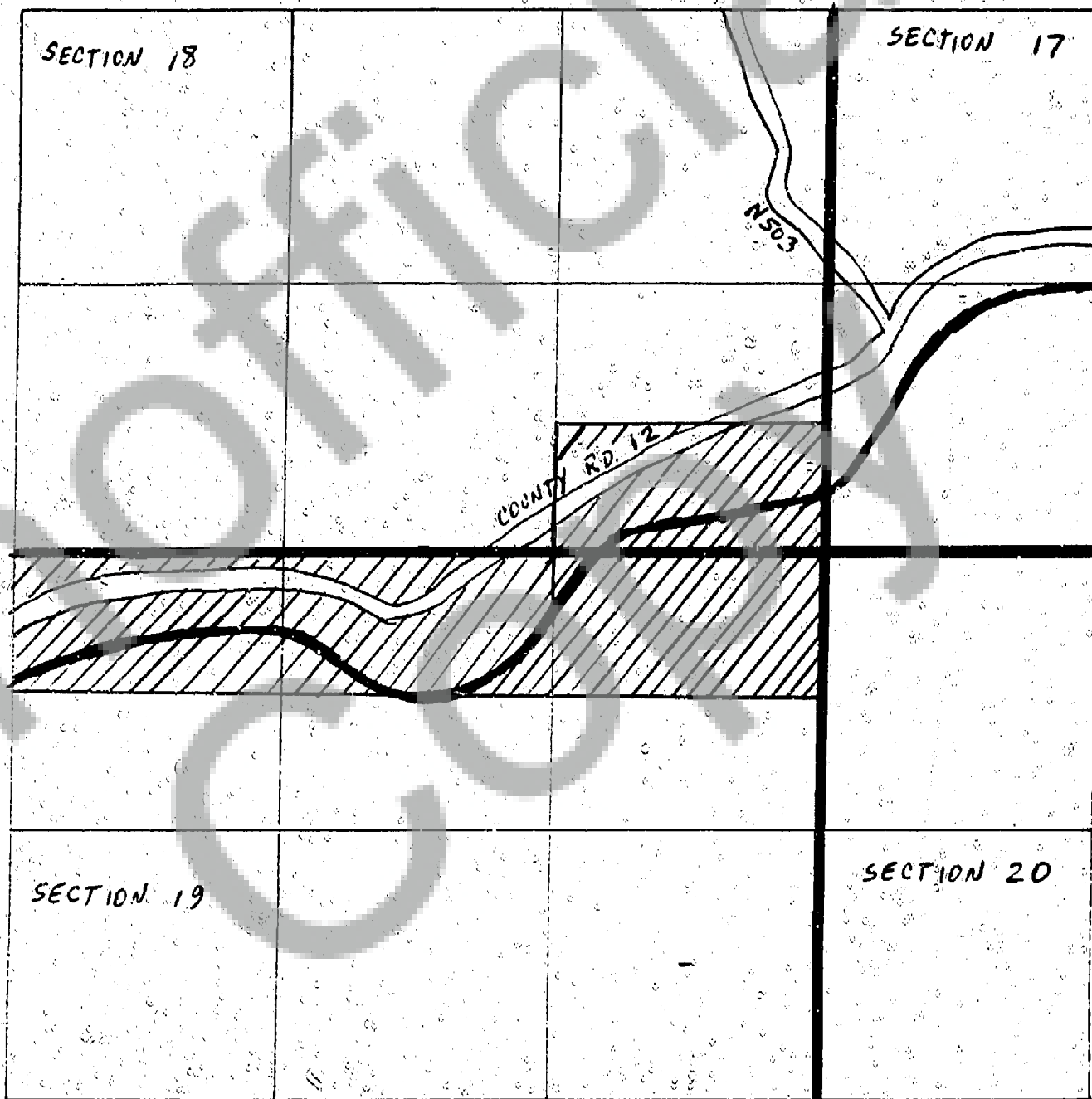

When drawing your claim(s) use an ordinary ruler. 1/8th of an inch would be 100 feet so a full size lode (600' x 1500') would be 3/4" by 1 7/8". A full size placer (1320' x 660') would be 1 5/8" by 13/16".



— AREA OF SONSHINE MINING CLAIM

ROLL 051981B
MARRIAGE APPLICATIONS
DAILY RECORDINGS
BOARD OF CO. COMMISSIONERS
WEEK OF MAY 7-14