

THOMAS SHORT PLAT IN PART NW 1/4 SECTION 21, T.3 N, R.8 E, W.M.

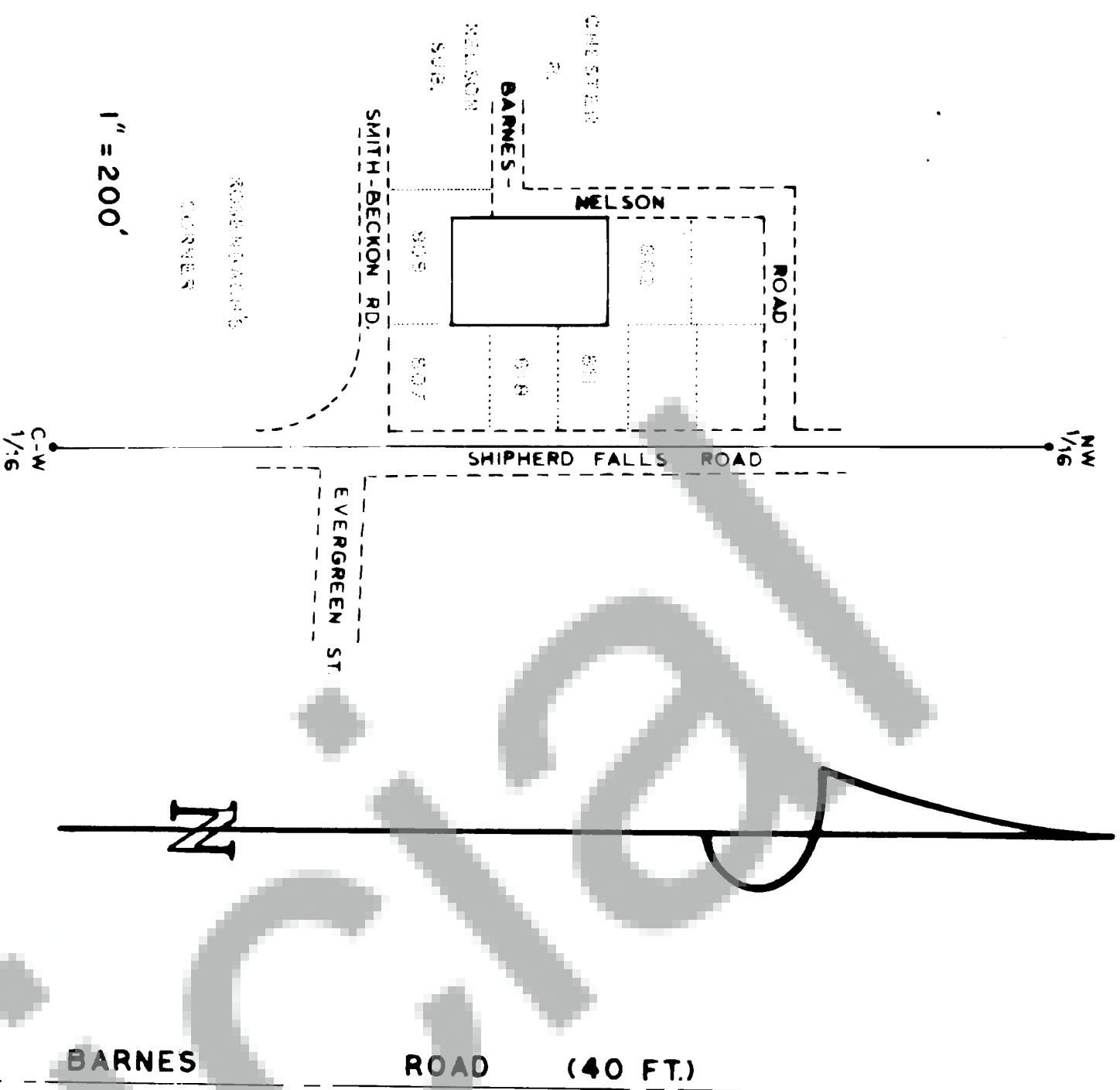

**BASIS OF BEARINGS:**  
1975 Skamania County Control Project in this Section

**LEGEND:**  
● Set 3/4 x 30" galv. I.P.  
△ Septic tank location  
--- Fence

**DEED DESCRIPTIONS:**  
A tract of land located in the Southwest quarter of the Northwest quarter (SW1/4) of Section 21, Township 3 North, Range 8 East, W.M., described as follows:

Beginning at a point 60 rods and 10-2/3 feet (1000.67 ft.) East and 101 rods and 13-1/2 feet (1680.00 ft.) North of the Southwest corner of the NW1/4 of said Section 21, thence North 105 feet; thence East 40 feet; thence to the initial point of the tract hereby described; thence North 210 feet; thence East 144.3 feet; thence South 210 feet; thence West 144.3 feet to the initial point.

**LOT 1:**  
The North one-half of the above described tract.

**LOT 2:**  
The South one-half of the above described tract.

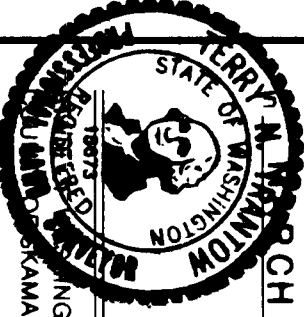
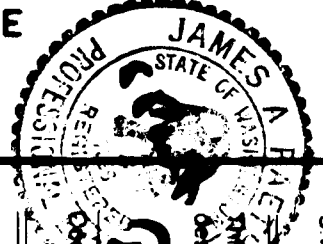
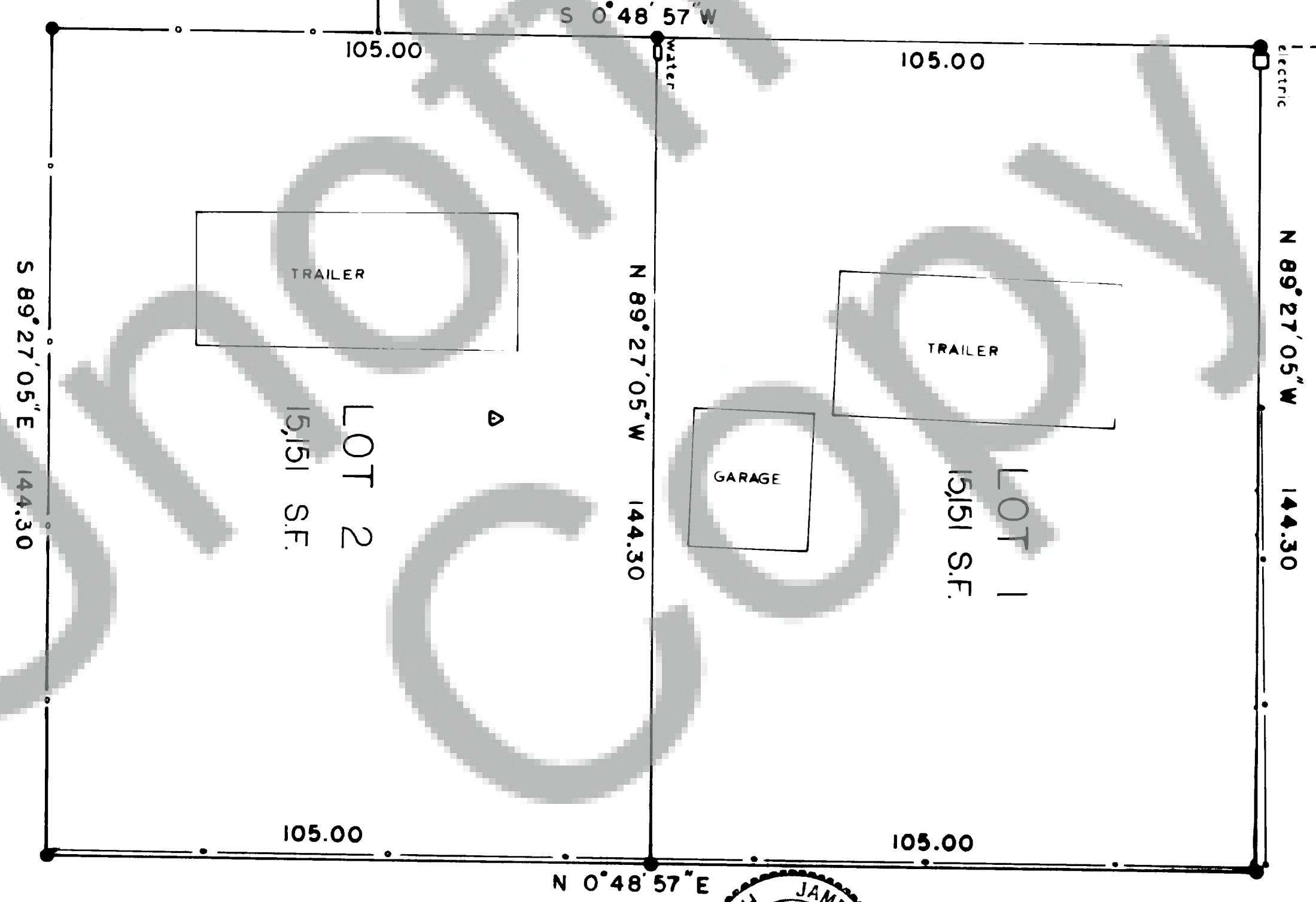

We, owners of the above tract of land, hereby declare and certify this Short Plat to be true and correct to the best of our abilities, and that this Short Subdivision has been made with our free consent and in accordance with our desires. Further, we dedicate all Roads as shown, not noted as private, and waive all claims for damages against any governmental agency arising from the construction and maintenance of said Roads.

Owner: Wayne Thomas  
Owner: Emily Thomas

Notary Public: Wayne Thomas 19 March 1981  
Date

This Short Plat has general review for sewage and water. Acceptable sub-surface sewage disposal sites have not been identified. Each Lot will require separate review to determine acceptability for on-site sewage disposal. Adequacy of water supply is not guaranteed.

By: Robert R. Lee 4/21/81  
S.W. Washington Health District Date

County Engineer: James A. Hester 4/21/81  
Date

All taxes and assessments on property involved with this Short Plat have been paid, discharged or satisfied.  
County Treasurer: James A. Hester 4-27-81  
Date

The layout of this Short Subdivision complies with Ordinance 1980-07 requirements, and the Short Plat is approved subject to recording in the Skamania County Auditor's Office.

County Auditor: Robert R. Lee April 22, 1981  
County Planning Department Date

Surveyor's Certificate

This map correctly represents a survey made by me or under my direction in conformance with the requirements of the Survey Recording Act at the request of

WAYNE THOMAS

Wayne Thomas

I hereby certify that the within instrument of writing filed by Wayne Thomas of Skamania County, Wash. 9:25 A.M. 4/27/81 was recorded in Book 3 of Short Plat at Page 1

Recorder of Skamania County, Wash. John Thomas

County Auditor: John Thomas