

SURVEY OF A PORTION OF THE S.E. 1/4 OF THE S.W. 1/4 OF SECTION 30, T2N, R5E, W.M.

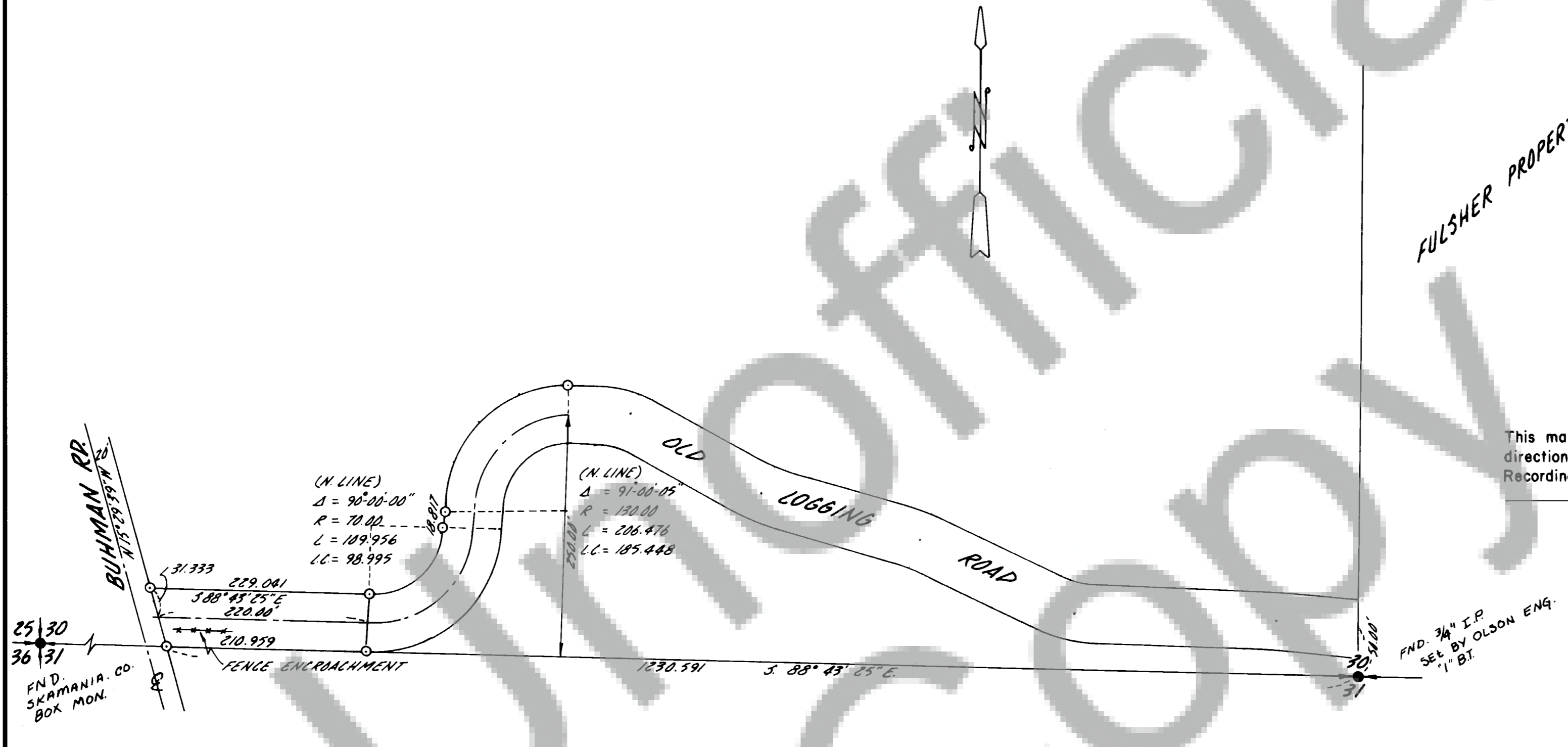

DEED REFERENCE
 PAUL BLUMMAN etc ex
 TO REMY FULSHER AND
 BARBARA L. FULSHER
 DATE: OCT 21, 1979

SURVEYOR'S CERTIFICATE

This map correctly represents a survey made by me under my direction in conformance with the requirements of the Survey Recording Act at the request of Dr. Remy Fulsher in DEC. 1980.

John G. Lawson
 Professional Land Surveyor



91949
 AUDITOR'S CERTIFICATE

Filed for record this 27th day of Jan. 1981 at 1:00 P. M.
 in Book 1 of Surveys at Page 269 at the request of 269
 LAWSON LAND SURVEYING

V. Johnson
 Deputy County Auditor



LEGEND

- FOUND MONUMENT AS SHOWN
- SET 1/2" I.R. W/ PLASTIC CAP

LAWSON LAND SURVEYING
 11612-A Y-PLAZA 4th-PLAIN Rd.
 VANCOUVER, WASHINGTON 98662
 PHONE 1-(206)-256-8008

SCALE: 1" = 100' DRAWN BY: KPK JOB No. 2-80300205
 DATE: Jan 1981 CHECKED BY: _____ SHEET _____ OF _____