

NAME: Gary R. Högewald Phone: (Business) 427-5605  
(Home)

ADDRESS: 1 Kanaka Creek Rd., Stevenson, Washington 98648

Property to be divided:  
Location: Sec. 8 Twp. 3n Range 8E Tax Lot No. 3-8-8-200

Water Supply Source: Individual well Sewage Disposal Method: Septic Tank

Date you Acquired the Property: August 31, 1979

To be signed  
By the Applicant: I hereby certify the lots in this proposed Short Subdivision are intended for:

Single Family Residence

Signature of Applicant: [Signature] Date: 4/20/80

LEGAL DESCRIPTION: Describe the entire tract being divided. Use extra sheets if required.

The Northeast quarter of the Northwest quarter of Section 8, Township 3 North, Range 8 East of the Willamette Meridian in Skamania County, Washington:  
EXCEPT that portion lying North of the center-line of Bear Creek Road (as existing in July 1980);  
EXCEPT that portion lying Southeasterly of the center-line of Bear Creek (as existing in July 1980);  
EXCEPT that piece beginning North 01° 34' 55" East along the East line of said Northeast quarter of the Northwest quarter, 428.39 feet from the Southeast corner of said Northeast quarter of the Northwest quarter; thence North 35° 59' 48" West, 219 feet, more or less, to the center-line of Bear Creek Road; thence Northeasterly along the center-line of Bear Creek, 190 feet, more or less to the East line of said Northeast quarter of the Northwest quarter; thence South 01° 34' 55" West along the East line of said Northeast quarter of the Northwest quarter, 300 feet, more or less, to the POINT OF BEGINNING.  
SUBJECT TO County Road easements.

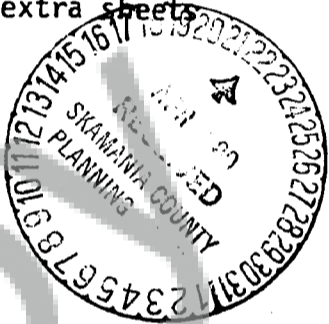

GARY HEGEWALD SHORT PLAT NO. 1

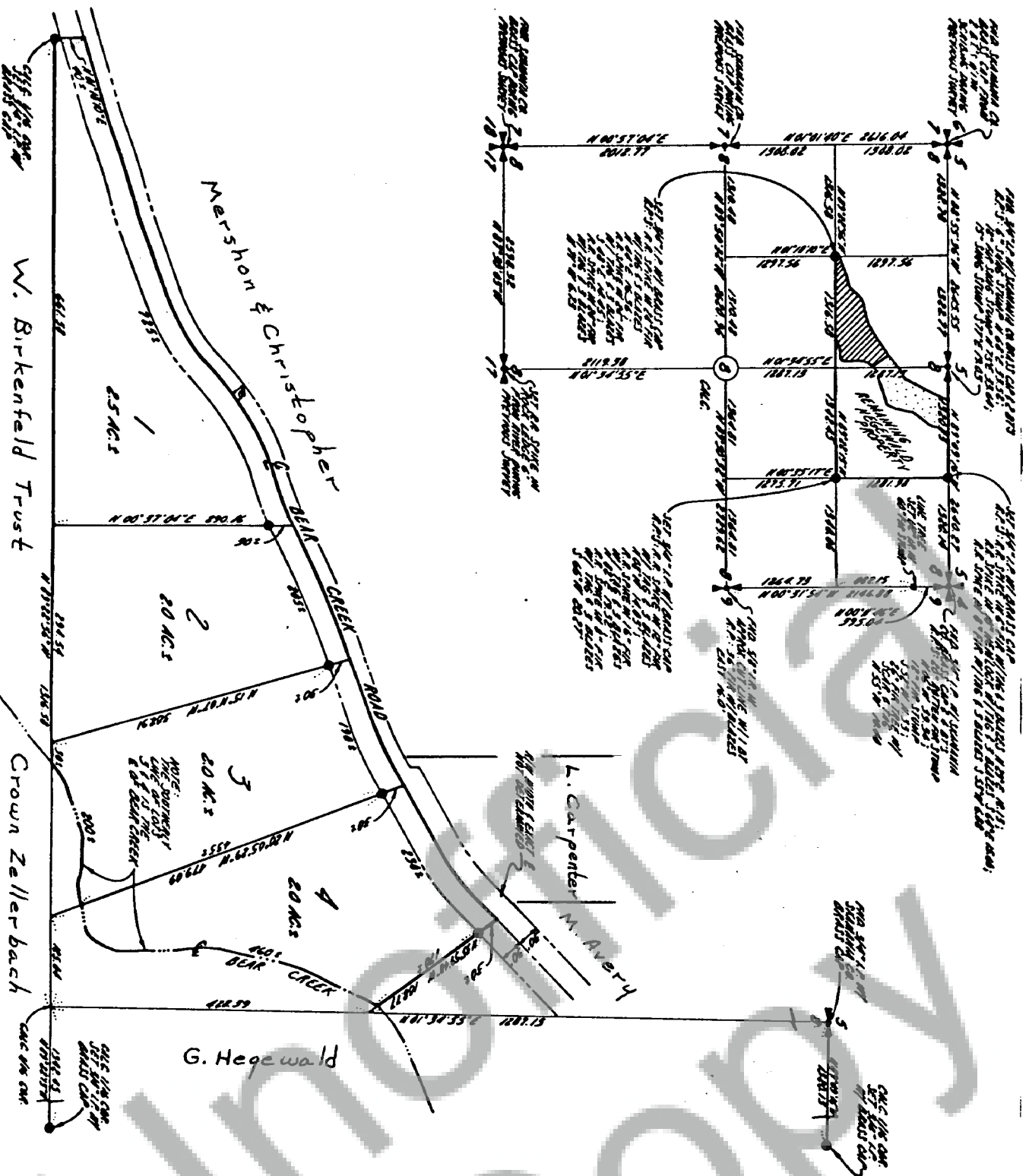

SCALE: 1"=200'  
JUNE, 1980

BOOK 2 PAGE 187A

We owners of the above tract of land hereby declare and certify this Short Plat to be true and correct to the best of our abilities, and that this Short Subdivision has been made with our free consent and in accordance with our desires. Further, we dedicate all Roads as shown, not noted as private, and waive all claims for damages against any governmental agency arising from the construction and maintenance of said Roads.

Owner Charles J. Lamotte  
Owner Allen Lamotte

Notary Public Al Lamotte Date 9-3-80

This Short Plat has general review for sewage and water. Acceptable sub-surface sewage disposal sites have not been identified. Each lot will require separate review to determine acceptability for on-site sewage disposal. Adequacy of water supply is not guaranteed.

Don Hegewald, R.D. Date 7/11/80  
S.W. Washington Health District

This Short Plat complies with all county Road regulations and is of adequate description for purposes of subdividing.

Samuel J. ...  
County Engineer Date

All taxes and assessments on property involved with this Short Plat have been paid, discharged or satisfied.

William J. Conway Date 9-19-80  
County Treasurer

The layout of this Short Subdivision complies with Ordinance 1977-02 requirements, and the Short Plat is approved subject to recording in the Skamania County Auditor's Office.

Robert P. ... Date 9/19/80  
County Planning Department

STATE OF WASHINGTON ) 91379  
COUNTY OF SKAMANIA )  
I hereby certify that the original instrument of writing filed by Charles J. Lamotte at St. Ignace, Idaho on 11-30-79 1980 was recorded in Book 2 of Short Plats at Page 187

J. ...  
Recorder of Skamania County, Wash.  
...  
County Auditor

We owners of the above tract of land hereby declare and certify this Short Plat to be true and correct to the best of our abilities, and that this Short Subdivision has been made with our free consent and in accordance with our desires. Further, we dedicate all Roads as shown, not noted as private, and waive all claims for damages against any governmental agency arising from the construction and maintenance of said Roads.

Owner

*James A. Steward*  
*James A. Steward*

Notary Public

Date

*John M. Steward* *Sept 17/1960*

REGISTERED	<input checked="" type="checkbox"/>
INDEXED: DIA	<input checked="" type="checkbox"/>
INDEXED: DIA	<input checked="" type="checkbox"/>
RECORDED	<input checked="" type="checkbox"/>
COMPARED	<input checked="" type="checkbox"/>
MAILED	<input checked="" type="checkbox"/>