

SHORT PLAT APPLICATION

NAME: HENRY M. ROE and
KATHLEEN ROE (Business)
Phone: (Home) (509) 427-8201
ADDRESS: BOX 225 CARSON WASH 98610

Property to be divided:
Location: Sec. 21 Twp. 3N Range 8E Tax Lot No. 38-21-02200
Water Supply Source: PUD Sewage Disposal Method: SEPTIC

Date you Acquired the Property: Nov 1970
To be signed

By the Applicant: I hereby certify the lots in this proposed Short Subdivision
are intended for:

Single family residential

Henry M Roe
Kathleen G. Roe 5/19/80
Signature of Applicant Date:

LEGAL DESCRIPTION: Describe the entire tract being divided. Use extra sheets
if required.

A tract of land located in the Southwest Quarter of the Southwest
Quarter (SW $\frac{1}{4}$ SW $\frac{1}{4}$) of Section 21, Township 3 North, Range 8E., W.M.,
described as follows:

Beginning at the northwest corner of the South Half of the Northwest
Quarter of the Southwest Quarter of the Southwest Quarter (S $\frac{1}{2}$ NW $\frac{1}{4}$
SW $\frac{1}{4}$ SW $\frac{1}{4}$) of the said Section 21; thence east along the north line
of the said subdivision 170 feet; thence south 290 feet; thence west
170 feet to intersection with the west line of the said Section 21; thence
thence north 290 feet to the point of beginning; SUBJECT TO a 20
foot right of way for the county road known and designated as
Metzger Road.



INDEXED
INDEXED
INDEXED
RECORDED
COMPALED
MAILED 9-4-80

RL E SHORT
PLAT

SW 1/4 SW 1/4 Sec 21,
T. 3 N., R. 8 E. W. M.

1" = 100'

P.O.B. N.W. Cor.
S 1/2 NW 1/4 SW 1/4 SW 1/4

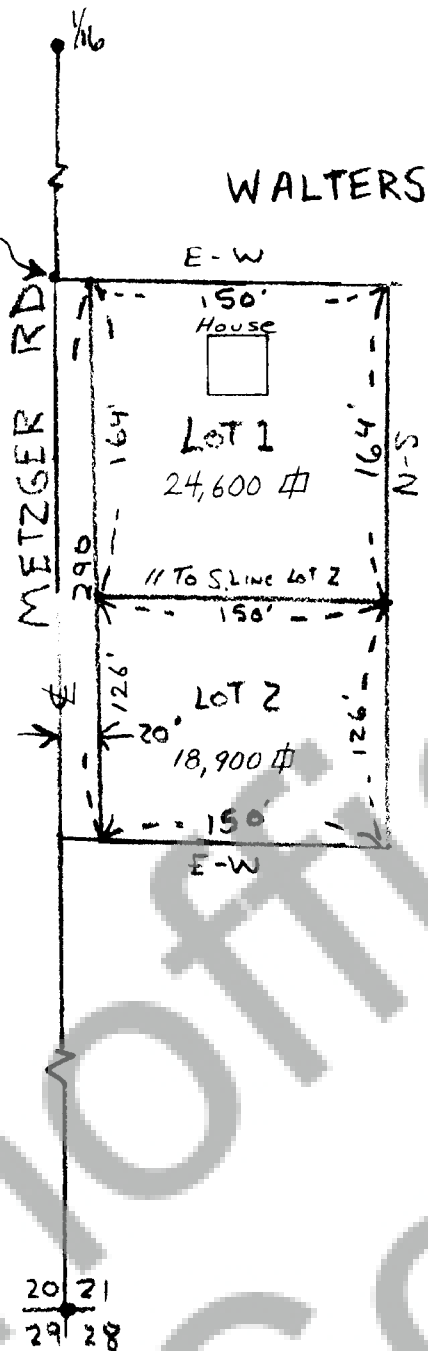

School Dist 303

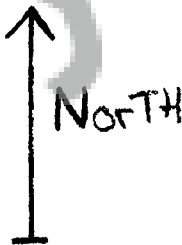

We owners of the above tract of land hereby declare and certify this Short Plat to be true and correct to the best of our abilities, and that this Short Subdivision has been made with our free consent and in accordance with our desires. Further, we dedicate all Roads as shown, not noted as private, and waive all claims for damages against any governmental agency arising from the construction and maintenance of said Roads.

Owner Henry M. Bol
Owner Arthur M. Bol

Notary Public [Signature] Date 8/27/80

This Short Plat has general review for sewage and water. Acceptable sub-surface sewage disposal sites have not been identified. Each lot will require separate review to determine acceptability for on-site sewage disposal. Adequacy of water supply is not guaranteed.

Don Hogarty RD 8/27/80
S.W. Washington Health District Date

This Short Plat complies with all county Road regulations and is of adequate description for purposes of subdividing.
James A. Pelt 9/2/80
County Engineer Date

All taxes and assessments on property involved with this Short Plat have been paid, discharged or satisfied.

[Signature] Date 8/27/80
County Treasurer Date

The layout of this Short Subdivision complies with Ordinance 1977-02 requirements, and the Short Plat is approved subject to recording in the Skamania County Auditor's Office.

James A. Pelt Date 8/27/80
County Planning Department Date

STATE OF WASHINGTON) 91181
COUNTY OF SKAMANIA)
I hereby certify that the within instrument of writing filed by James A. Pelt of Skamania County at 11:00 A.M. Sept 2, 1980 was recorded in Book 2 of Shaw Boat Page 183
[Signature]
Recorder of Skamania County, Wash.

[Signature]
County Auditor