

**SURVEY OF
A PORTION OF
N 1/2, SEC. 33,
T2N, R5E, W.M.**

DEED REFERENCES:
GRANTOR: DANIEL D. GUSTAFSON
GRANTEE: ROGER MALFAIT
DATE: NOVEMBER 6, 1978
RECORDED IN BK. 75, PG. 644

GRANTOR: GEORGE W. CHERRY
GRANTEE: LOUISE CHERRY LITTLE
DATE: JUNE 27, 1966
VOL. 56, PG. 86

SURVEY REFERENCE:
SURVEY BY OLSON ENGR.
FOR MRS. ORAL WILSON
RECORDED IN BK. 1, PG. 229

● SET 1/2" IRON ROD WITH PLASTIC CAP
(UNLESS OTHERWISE NOTED)

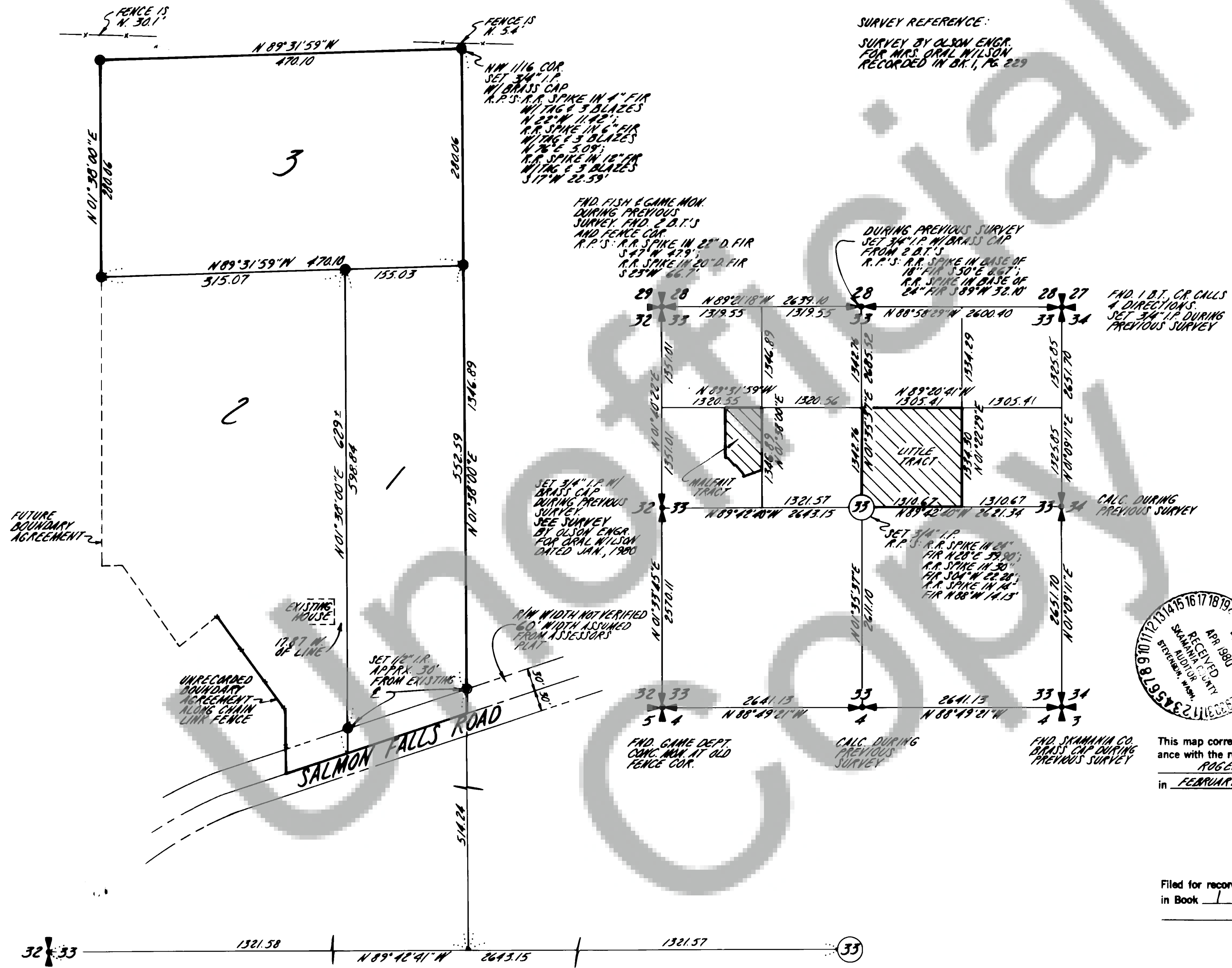

ALL BEARINGS AND DISTANCES
ARE LAMBERT CONFORMAL
SOUTH ZONE



Jerry Olson
SURVEYOR

4/21/80

SURVEYOR'S CERTIFICATE

This map correctly represents a survey made by me or under my direction in conformance with the requirements of the Survey Recording Act at the request of
ROGER MALFAIT & LOUISE CHERRY LITTLE
in FEBRUARY 1980

Jerry Olson
Jerry C. Olson - 9025

AUDITOR'S CERTIFICATE

Filed for record this 22nd day of April 1980 at 10:15 A.M.
in Book 1 of SURVEYS at page 234 at the request of
JERRY C. OLSON

S. Babcock
Deputy County Auditor

	OLSON ENGINEERING 1111 BROADWAY, VANCOUVER, WASH. PH. (206) - 695-1385 1 KANAKA CR. RD., STEVENSON, WASH. PH. (509) - 427-8411	Scale <u>1"=100'</u> Date <u>2/80</u> Job No. <u>2472</u> Calc. By <u>JG</u> Drawn By <u>AL</u> Checked By _____ Sheet <u>1</u> of <u>1</u>
--	---------------------------------------------------------------------------------------------------------------------------------------------------	---------------------------------------------------------------------------------------------------------------------------------------------------------