

Book 1 | Surveys Page 221

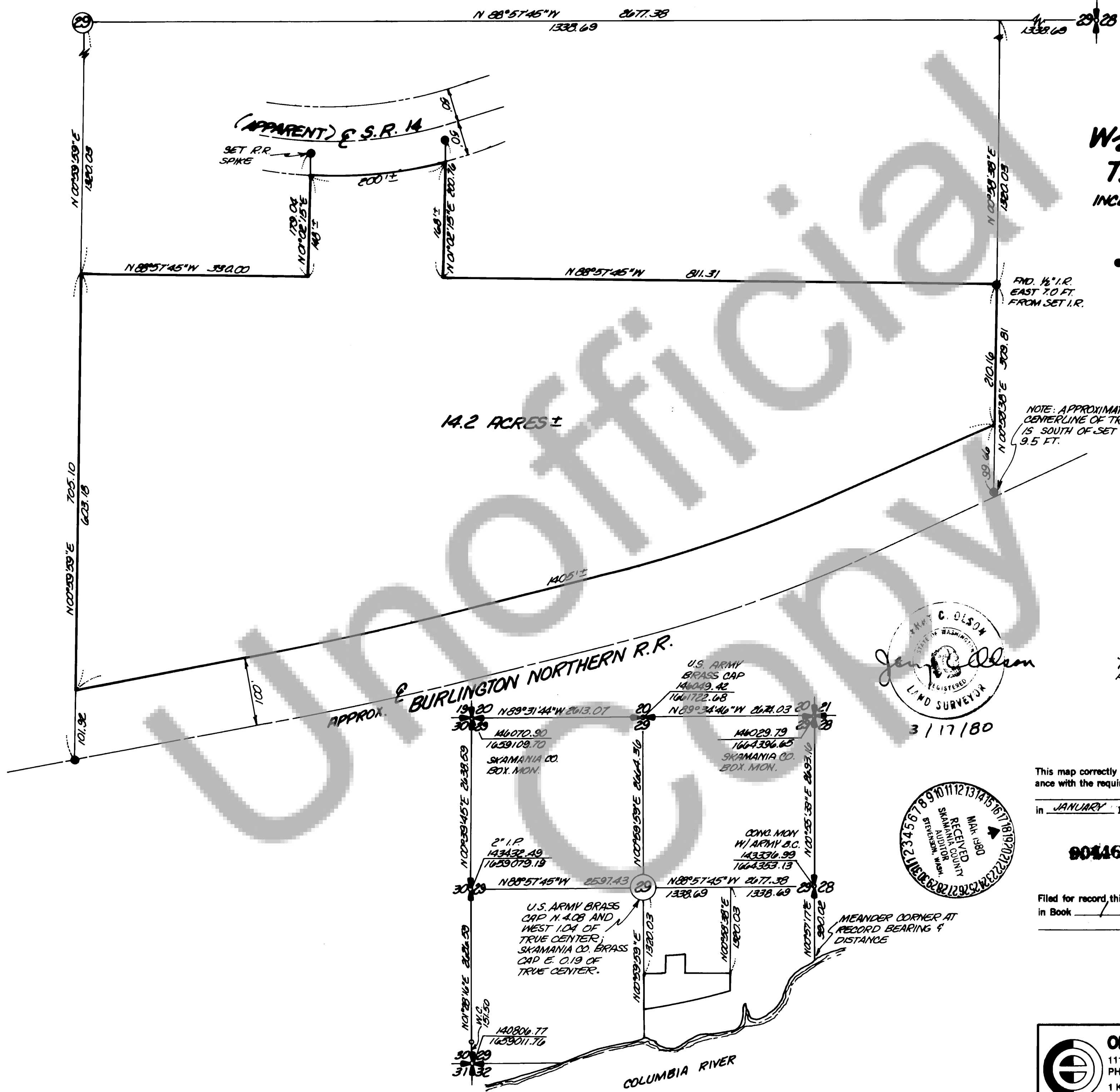

SURVEY OF
A PORTION OF
W 1/2, SE 1/4, SEC. 29
T3N, R8E, W.M.
INCLUDING A PORTION OF
GOV. LOT 2

● SET 1/2" I.R. WITH PLASTIC CAP EXCEPT AS NOTED

FIND 1/2" I.R. EAST 7.0 FT. FROM SET I.R.

NOTE: APPROXIMATE CENTERLINE OF TRACKS IS SOUTH OF SET I.R. 9.5 FT.



ALL BEARINGS & DISTANCES ARE LAMBERT CONFORMAL SOUTH ZONE
θ = -0° 57' 44"

SURVEY REFERENCE:
SURVEY BY OLSON ENGINEERING FOR SKAMANIA COUNTY CONTROL PROJECT CRP 74-26

Jerry C. Olson
REGISTERED LAND SURVEYOR
3/17/80

SURVEYOR'S CERTIFICATE

This map correctly represents a survey made by me or under my direction in conformance with the requirements of the Survey Recording Act at the request of
CERTRUDE MYHRE
in JANUARY 1980

90446

Jerry C. Olson - 9025

AUDITOR'S CERTIFICATE

Filed for record this 18th day of Mar. 1980 at 11:35 A.M.
in Book 1 of SURVEYS at page 221 at the request of
JERRY C. OLSON

B. Seberek
Deputy County Auditor

OLSON ENGINEERING
1111 BROADWAY, VANCOUVER, WASH.
PH. (206) - 695-1385
1 KANAKA CR. RD., STEVENSON, WASH.
PH. (509) - 427-8411

Scale 1"=100' Date 1/80
Job No. 2155 Calc. By JGL
Drawn By JUC
Checked By
Sheet 1 of 1