

90445

SURVEY OF
BLOCK 1, LOT 27
WOODARD MARINA ESTATES, IN
THE N.E. 1/4, SEC. 34, T2N, R6E, W.M.

- SET 1/2" IRON ROD WITH PLASTIC CAP
- FOUND 5/8" IRON ROD

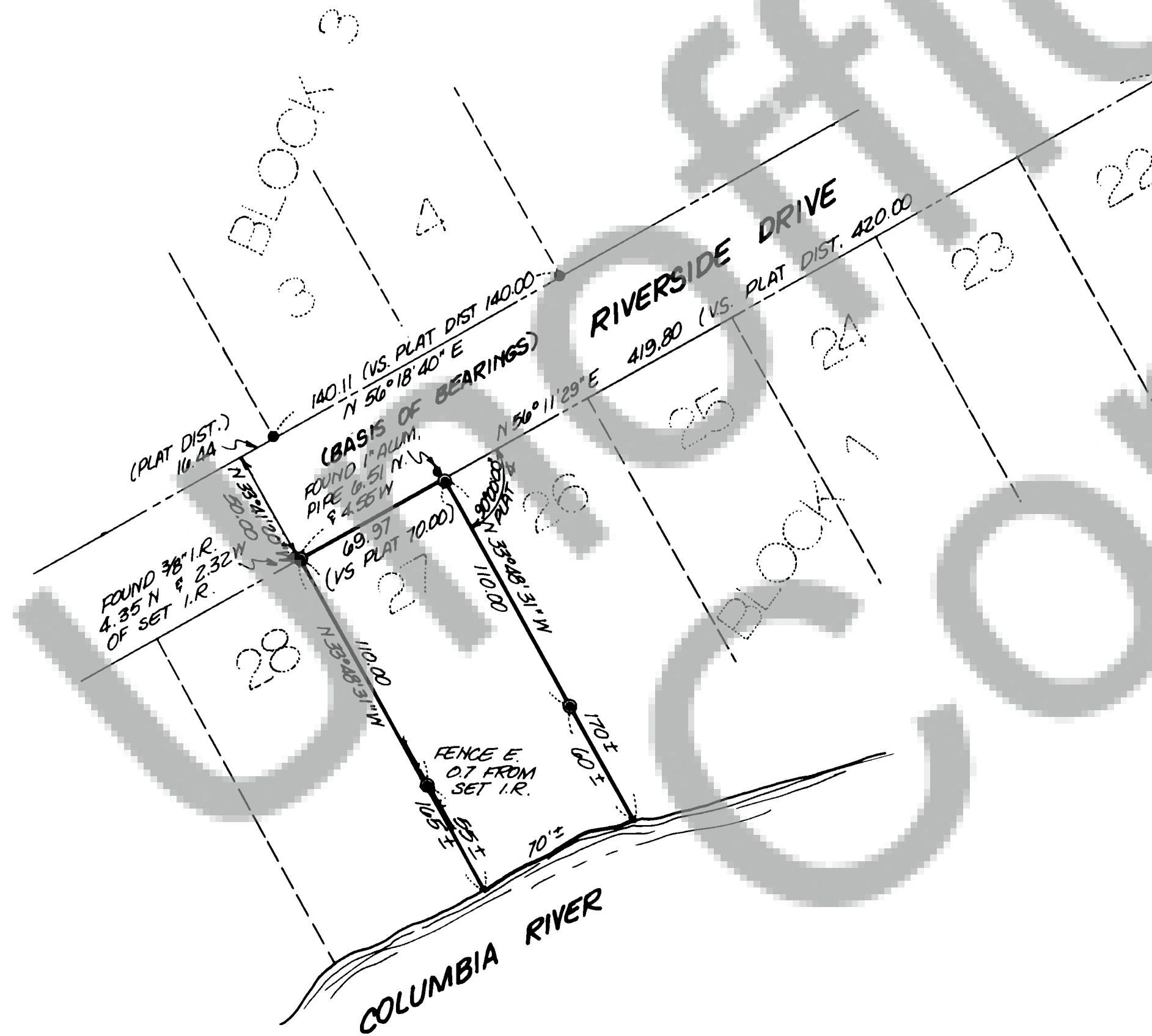

3/17/80

SURVEYOR'S CERTIFICATE

This map correctly represents a survey made by me or under my direction in conformance with the requirements of the Survey Recording Act at the request of

PHYLLIS MOLLE

in JANUARY 1980

90445

Jerry C. Olson
Jerry C. Olson - 9025

AUDITOR'S CERTIFICATE

Filed for record this 18th day of Mar 1980 at 11:35 A.M.
in Book 1 of SURVEYS at page 220 at the request of
JERRY C. OLSON

S. Babcock
Deputy County Auditor



OLSON ENGINEERING
1111 BROADWAY, VANCOUVER, WASH.
PH. (206) - 695-1385
1 KANAKA CR. RD., STEVENSON, WASH.
PH. (509) - 427-8411

Scale 1"=50' Date 1/80
Job No 244 Calc. By PJO
Drawn By PJO
Checked By
Sheet 1 of 1