

A SURVEY OF
A PORTION OF
E 1/2, NE 1/4, SEC. 21,
T2N, R6E, W.M.

o SET 1/2" IRON ROD WITH PLASTIC CAP

DEED REFERENCE:

GRANTOR: LAWRENCE D. GOECKRITZ
GRANTEE: HAROLD ANDERSON
DATE: OCTOBER 28, 1977
85121

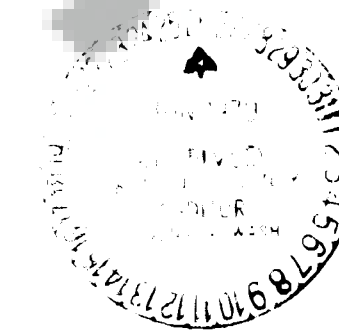
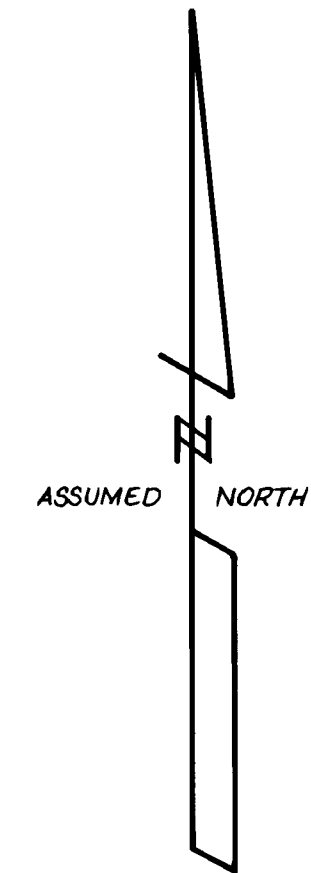
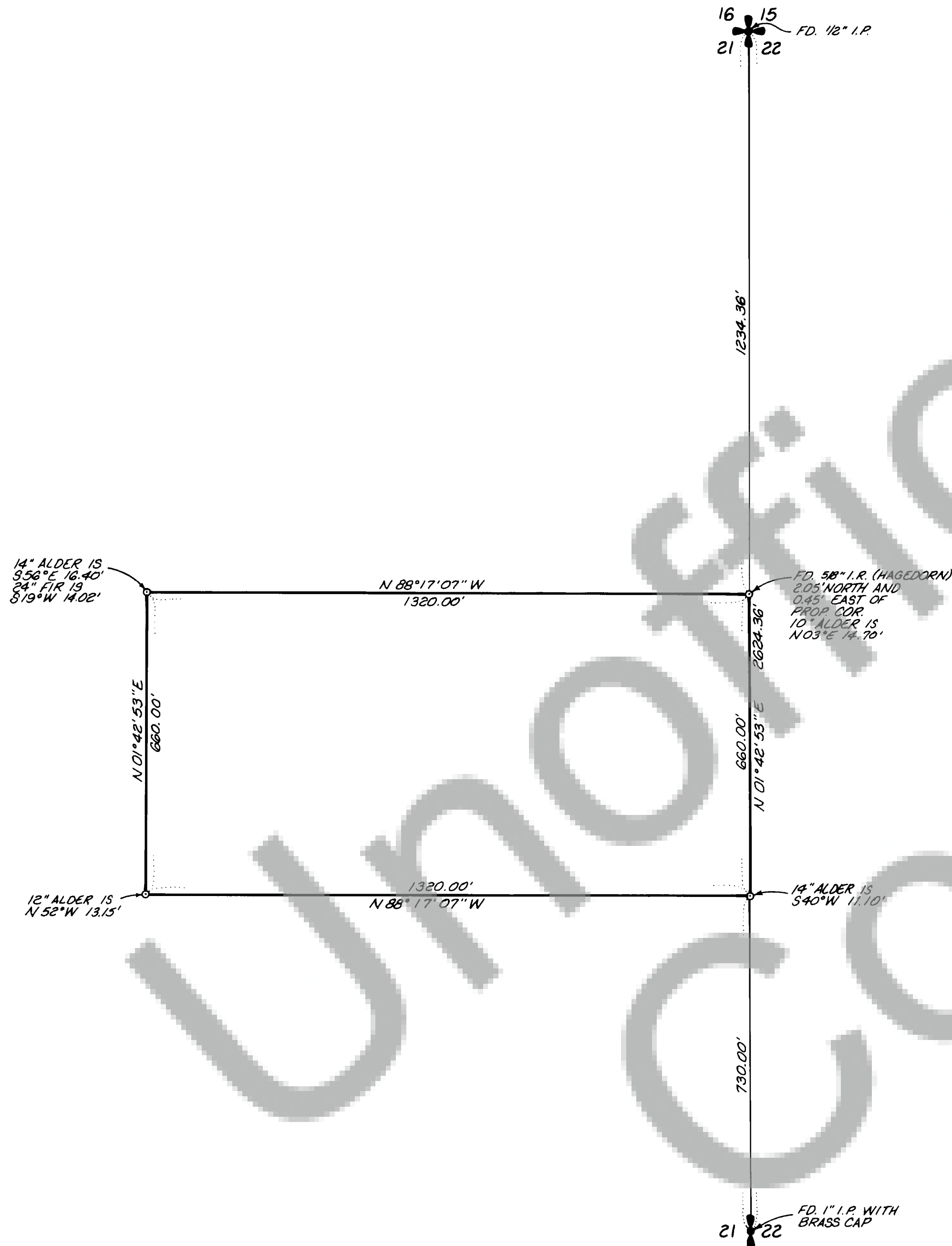

Jerry C. Olson
 JERRY C. OLSON - 9025

SURVEYOR'S CERTIFICATE

This map correctly represents a survey made by me or under my direction in conformance with the requirements of the Survey Recording Act at the request of
HAROLD ANDERSON
in MAY 1979

Jerry C. Olson
 Jerry C. Olson - 9025

AUDITOR'S CERTIFICATE

Filed for record this 30th day of June 1979 at 10:20 A.M.
in Book 1 of SURVEYS at page 193 at the request of
JERRY C. OLSON

W. Wachter
 Deputy County Auditor

	OLSON ENGINEERING	Scale 1"=200' Date <u>5/79</u>
	1111 BROADWAY, VANCOUVER, WASH.	Job No <u>2337</u> Calc. By <u>JGL</u>
	PH. (206) - 695-1385	Drawn By <u>ML</u>
	1 KANAKA CR. RD., STEVENSON, WASH..	Checked By <u>JGL</u>
	PH. (509) - 427-8411	Sheet <u>1</u> of <u>1</u>

Book 1 Survey Page 193