

# SURVEY

IN  
SECTION 16 AND SECTION 21, T.2N., R.7E., W.M.  
SKAMANIA COUNTY, WASHINGTON  
IN THE  
B.B. BISHOP D.L.C.

POINT N°	BEARING	DISTANCE	WASHINGTON STATE COORDINATES SOUTH ZONE		OREGON STATE COORDINATES NORTH ZONE	
			NORTHING	EASTING	NORTHING	EASTING
21-1			119,142.37	1,628,102.70	726,653.41	1,628,145.03
	N86°00'32"E	432.41				
21-2			119,172.46	1,628,534.06	726,683.69	1,628,576.32
	N81°00'32"E	300.01				
21-3			119,219.35	1,628,830.39	726,730.70	1,628,872.60
	N33°30'32"E	266.36				
16/21-1			119,441.44	1,628,977.43	726,952.83	1,629,019.53
	N33°30'32"E	423.68				
16-1			119,794.70	1,629,211.33	727,306.16	1,629,253.25
	N33°30'32"E	210.00				
16-2			119,969.80	1,629,327.27	727,481.28	1,629,369.09
	S72°59'28"E	185.00				
16-3			119,915.68	1,629,504.18	727,427.25	1,629,546.00
	S72°59'28"E	495.04				
16-4			119,770.87	1,629,977.56	727,282.67	1,630,019.40
	S72°59'28"E	320.00				
16-5			119,677.27	1,630,283.57	727,189.20	1,630,325.41
	N52°00'32"E	675.03				
16-6			120,092.77	1,630,815.56	727,604.89	1,630,857.16
	N84°00'32"E	740.03				
16-7			120,170.01	1,631,551.55	727,682.44	1,631,593.03
	S88°59'28"E	340.01				
16/15-1			120,164.03	1,631,891.51	727,676.60	1,631,932.95
	S81°00'32"W	300.01				

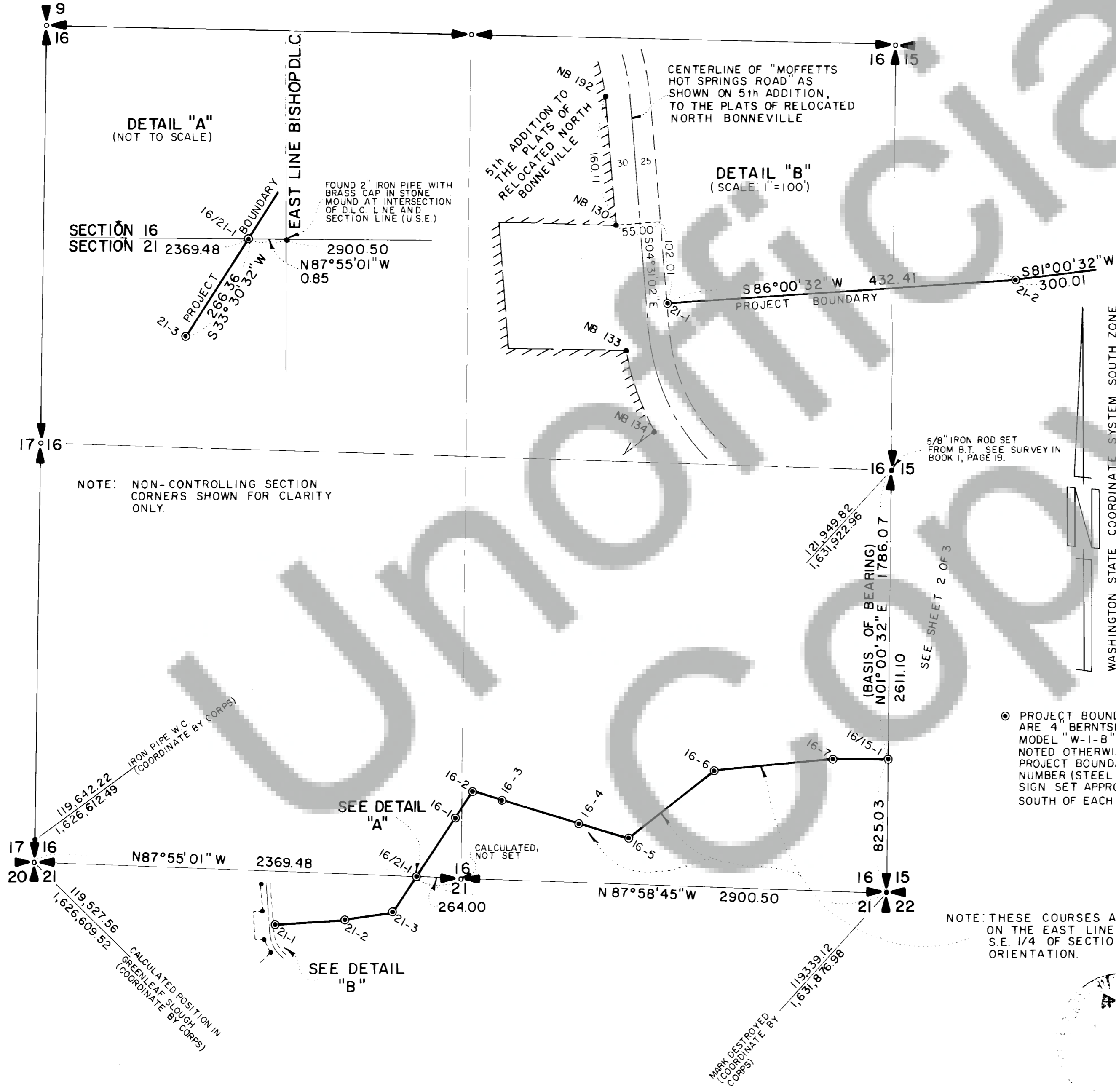

NOTE: NON-CONTROLLING SECTION CORNERS SHOWN FOR CLARITY ONLY.

PROJECT BOUNDARY MONUMENTS ARE 4" BERNTSEN CAST ALUMINUM MODEL "W-1-B" OR "W-6" (UNLESS NOTED OTHERWISE) STAMPED WITH PROJECT BOUNDARY IDENTIFICATION NUMBER (STEEL FENCEPOST WITH SIGN SET APPROXIMATELY 2 FEET SOUTH OF EACH MONUMENT)

NOTE: THESE COURSES ARE BASED ON THE EAST LINE OF THE S.E. 1/4 OF SECTION 16 FOR ORIENTATION.

### SURVEYOR'S CERTIFICATE

This map correctly represents a survey made by me or under my direction in conformance with the requirements of the Survey Recording Act at the request of \_\_\_\_\_

CORPS OF ENGINEERS

in DECEMBER, 1977

(Signed & Sealed) *William F. Hagedorn*

Registered Land Surveyor

Certificate No. 9579



87502

### AUDITOR'S CERTIFICATE

Filed for record this 31 day of October, 1978 at 10:45 A.M. in book 1 of surveys at page 168 at the request of Hagedorn, Inc.

(Signed) *W. Washburn*  
Deputy County Auditor

Scale: 1" = 500'  
Date: 9-25-78  
Job No. 77-301  
Calc. By: C.E.W.  
Drawn By: R.J.P.  
Checked By: B.C.M.  
Sheet 1 of 3

**HAGEDORN, INC.**  
1817 Main St. Vancouver, Wash.  
PH (206) 696-4428  
**LAND SURVEYORS**  
Subdivisions, Boundaries, Control, Topography,  
Construction Surveys, & Road Layout

87502  
Page 168  
Surveys  
Book 1

87502

# SURVEY

SECTION 15 T.2N., R.7E., W.M.  
SKAMANIA COUNTY, WASHINGTON

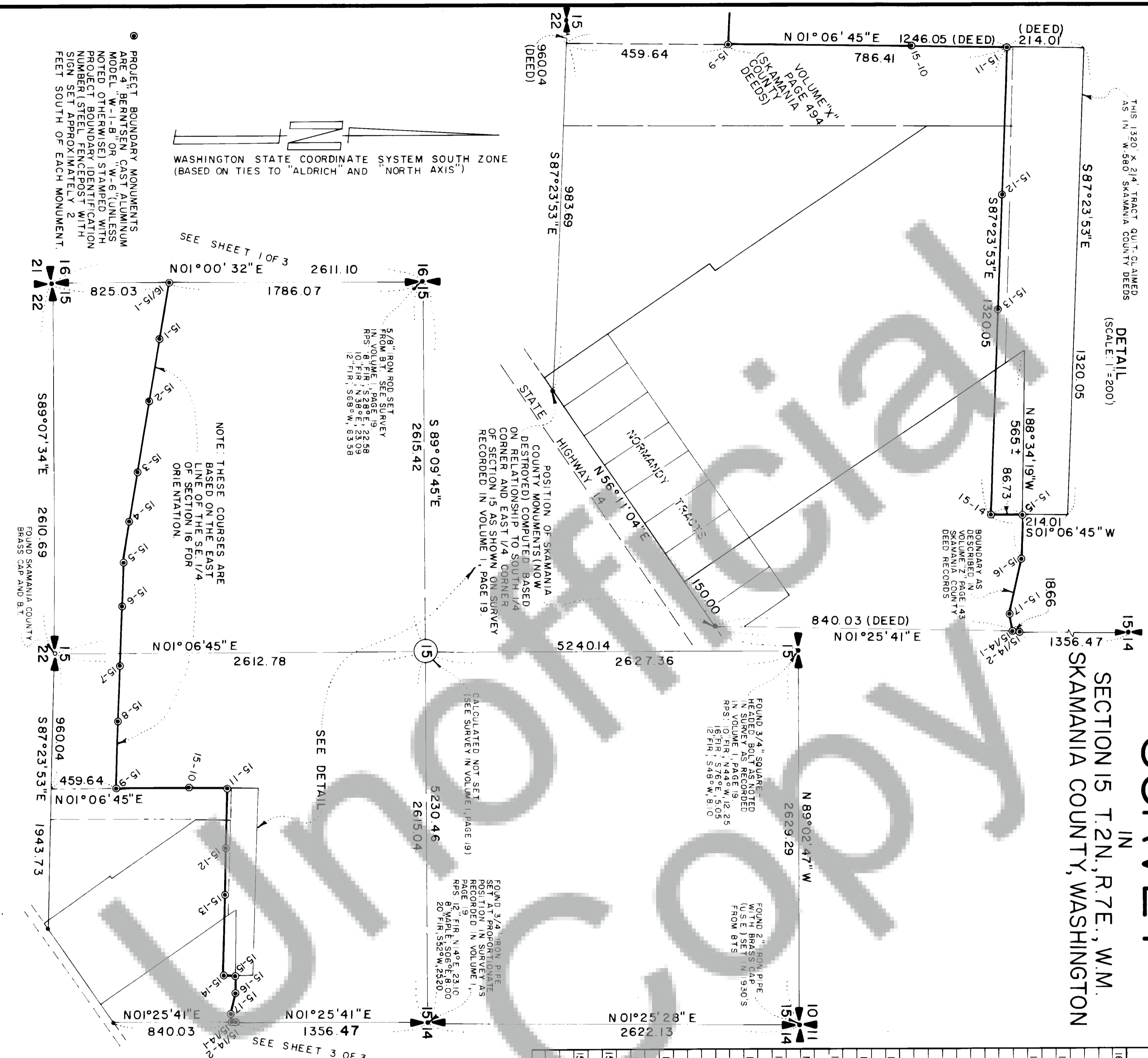

POINT N°	BEARING	DISTANCE	WASHINGTON STATE COORDINATES SOUTH ZONE	EASTING	NORTHING	OREGON STATE COORDINATES NORTH ZONE	EASTING	NORTHING
15-1	S 79°29'28"E	400.00	120,164.03	1,631,891.51	727,676.60	1,631,932.95	727,676.60	1,631,932.95
15-2	S 79°29'28"E	440.00	120,091.07	1,632,284.80	727,603.82	1,632,326.23	727,603.82	1,632,326.23
15-3	S 79°29'28"E	510.08	120,010.82	1,632,717.42	727,523.68	1,632,758.83	727,523.68	1,632,758.83
15-4	S 79°29'28"E	350.00	119,917.79	1,633,218.94	727,430.96	1,633,260.34	727,430.96	1,633,260.34
15-5	S 79°29'28"E	300.00	119,853.95	1,633,563.07	727,367.28	1,633,604.46	727,367.28	1,633,604.46
15-6	S 86°59'28"E	300.00	119,783.49	1,634,157.63	727,297.08	1,634,198.97	727,297.08	1,634,198.97
15-7	S 86°59'28"E	415.00	119,761.70	1,634,572.05	727,275.48	1,634,613.36	727,275.48	1,634,613.36
15-8	S 86°59'28"E	389.83	119,741.24	1,634,961.34	727,255.19	1,635,002.61	727,255.19	1,635,002.61
15-9	S 86°59'28"E	494.68	119,715.27	1,635,455.34	727,229.43	1,635,496.56	727,229.43	1,635,496.56
15-10	N 01°06'45"E	516.41	120,231.58	1,635,465.36	727,745.69	1,635,506.37	727,745.69	1,635,506.37
15-11	N 01°06'45"E	270.00	120,501.53	1,635,470.61	728,015.61	1,635,511.49	728,015.61	1,635,511.49
15-12	S 87°23'53"E	415.00	120,482.69	1,635,885.18	727,996.98	1,635,926.03	727,996.98	1,635,926.03
15-13	S 87°23'53"E	325.00	120,467.94	1,636,209.84	727,982.33	1,636,250.66	727,982.33	1,636,250.66
15-14	S 87°23'53"E	580.05	120,441.61	1,636,789.30	727,956.25	1,636,830.06	727,956.25	1,636,830.06
15-15	N 01°06'45"E	86.73	120,528.31	1,636,790.98	728,042.95	1,636,831.71	728,042.95	1,636,831.71
15-16	S 88°34'19"E	123.49	120,525.24	1,636,914.43	728,039.93	1,636,955.14	728,039.93	1,636,955.14
15-17	S 77°04'19"E	159.01	120,489.66	1,637,069.40	728,004.42	1,637,110.11	728,004.42	1,637,110.11
15-18	N 79°37'41"E	50.00	120,498.67	1,637,188.59	728,013.45	1,637,159.29	728,013.45	1,637,159.29
15-19	N 01°25'41"E	18.66	120,517.32	1,637,119.05	728,032.09	1,637,159.75	728,032.09	1,637,159.75

**SURVEYOR'S CERTIFICATE**

This map correctly represents a survey made by me or under my direction in conformance with the requirements of the Survey Recording Act of the request of \_\_\_\_\_

DECEMBER 19 1977

(Signed & Sealed) *[Signature]*  
Registered Land Surveyor

Certificate No. 9579



**AUDITOR'S CERTIFICATE**

Filed for record this 31 day of October, 1978 at 10:45 AM, in book 1 of surveys of page 169 at the request of Hagedorn, Inc.

(Signed) *[Signature]*  
Deputy County Auditor

Scale: 1" = 500'

Date: 9-29-78

Job No.: 77-301

Calc. by: C.E.W.

Drawn by: R.J.P.

Checked by: B.G.M.

Sheet 2 of 3

**HAGEDORN, INC.**  
1817 Main St. Vancouver, Wash.  
Ph (206) 696-4428

**LAND SURVEYORS**  
Subdivisions, Boundaries, Control, Topography, Construction, Streets, & Road Layout

