

Book 1 Surveys Page 160

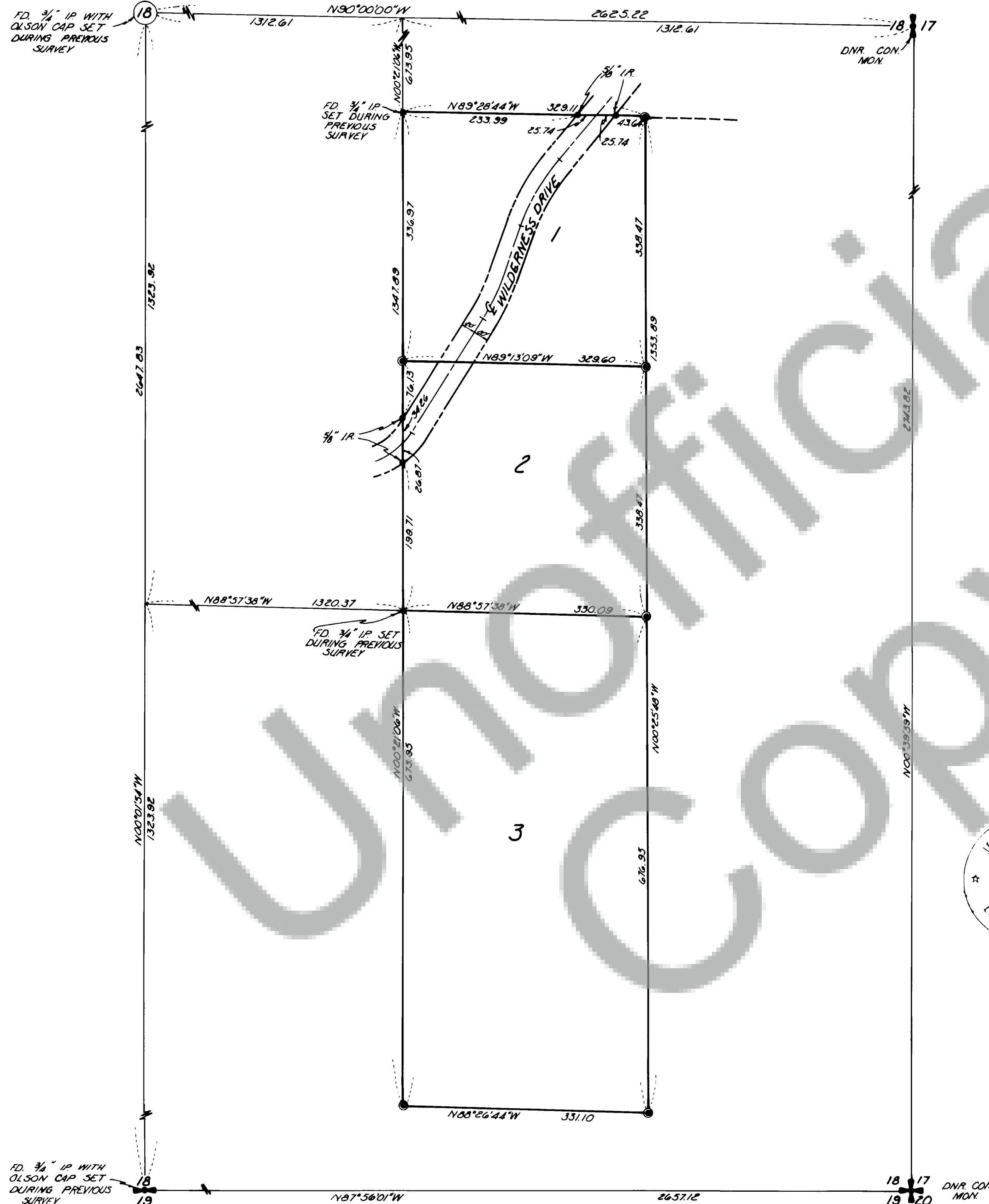

SURVEY OF
A PORTION OF
E 1/2, SE 1/4, SEC. 18,
T7N, R6E, W.M.

● SET 3/8" IRON ROD WITH PLASTIC CAP

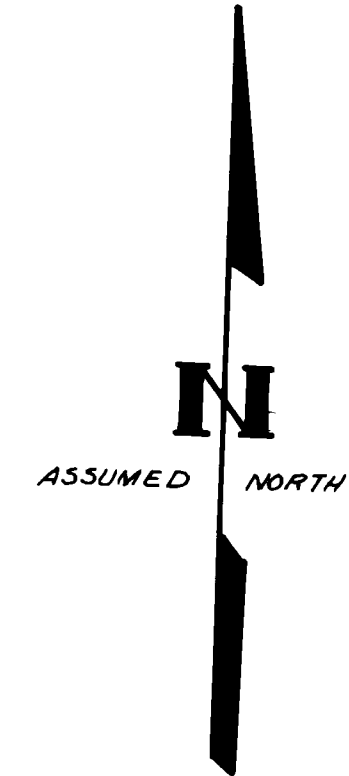

SURVEY REFERENCE:

SEE PLAT OF MARBLE MOUNTAIN
RETREAT, BY OLSON ENGINEERING IN
OCTOBER 1976, RECORDED IN BOOK B,
PAGE 5, RECORDS OF SKAMANIA CO

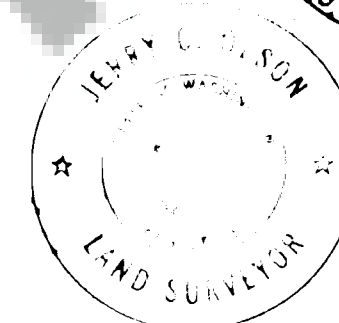
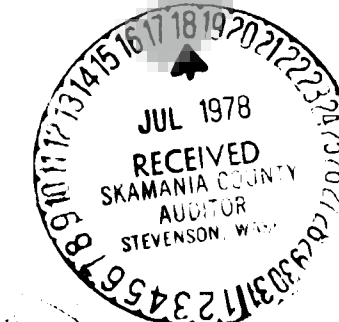

SURVEYOR'S CERTIFICATE

This map correctly represents a survey made by me or under my direction in conform-
ance with the requirements of the Survey Recording Act at the request of

in MAY 1978

Jerry C. Olson
Jerry C. Olson - 9025

AUDITOR'S CERTIFICATE

Filed for record this 18th day of July 1978 at 11:50 A.M.
in Book 1 of SURVEYS at page 160 at the request of

J. Wachter
Deputy County Auditor

	OLSON ENGINEERING	Scale <u>1"=100'</u> Date <u>7/28</u>
	112 E. 13 ST., VANCOUVER, WASH.	Job No. <u>2063</u> Calc. By <u>UGL</u>
	PH. (206) - 695-1385	Drawn By <u>GA2</u>
	1 KANAKA CR. RD., STEVENSON, WASH.	Checked By <u> </u>
	PH. (509) - 427-8411	Sheet <u>1</u> of <u>1</u>