

Book 1 Surveys Page 143

**SURVEY OF
A PORTION OF
W 1/2, SE 1/4, SEC. 17,
T3N, R8E, W.M.**
● SET 1/2" I.R. WITH PLASTIC CAP

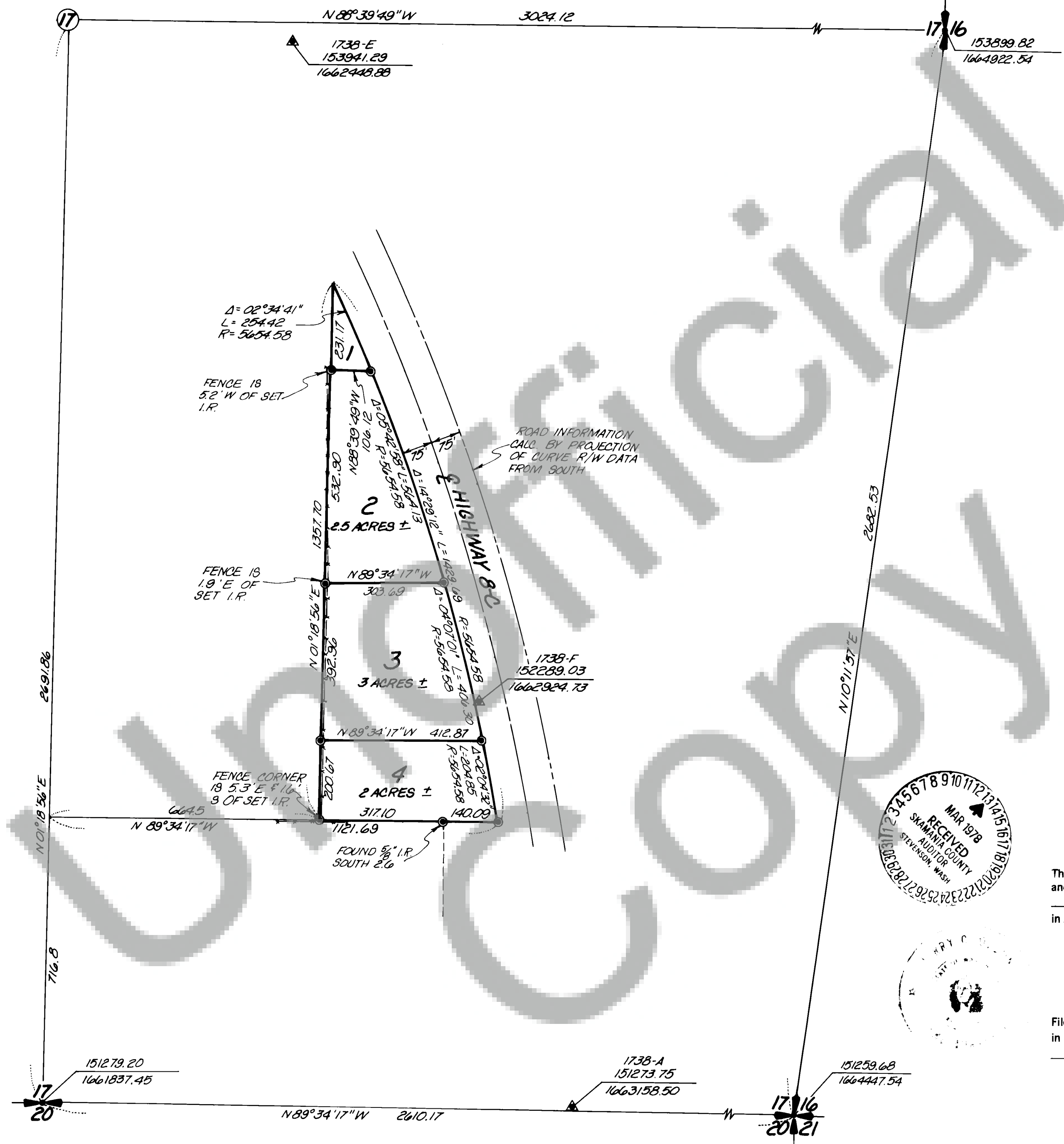

ALL BEARINGS & DISTANCES
ARE LAMBERT CONFORMAL
SOUTH ZONE
θ=0°57'43" AT C/A OF SECTION 17

DEED REFERENCE:
GRANTOR: JENNIE LEE COMBS
GRANTEE: RAY AND VIRGINIA IRWIN
DATE: SEPTEMBER 12, 1974
RECORDED BK. 67 OF DEEDS AT
PAGE 666

SURVEY REFERENCE:
SEE OLSON ENGINEERING SURVEY
DONE IN FEBRUARY, 1975 FOR THE
SKAMANIA COUNTY CONTROL PRO-
JECT CRP #74-26

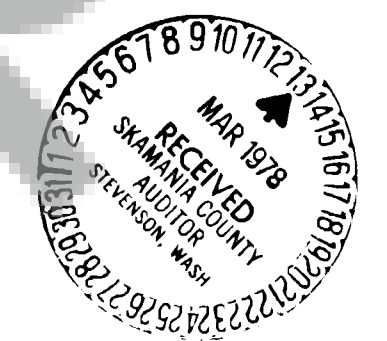

85933

SURVEYOR'S CERTIFICATE

This map correctly represents a survey made by me or under my direction in conform-
ance with the requirements of the Survey Recording Act at the request of
RAY IRWIN

in FEBRUARY 1978

Jerry C. Olson
Jerry C. Olson - 9025

AUDITOR'S CERTIFICATE

Filed for record this 13 day of March 1978 at 11:05 A.M.
in Book 1 of SURVEYS at page 143 at the request of
JERRY C. OLSON

J.P. Tisdale
Deputy County Auditor
E. Mefford

<p>OLSON ENGINEERING 112 E. 13 ST., VANCOUVER, WASH. PH. (206) - 695-1385 1 KANAKA CR. RD., STEVENSON, WASH. PH. (509) - 427-8411</p>	Scale <u>1"=200'</u> Date <u>2/78</u>
	Job No <u>2061</u> Calc. By <u>JGL</u>
	Drawn By <u>RJC</u>
	Checked By <u>_____</u>
	Sheet <u>1</u> of <u>1</u>