

SURVEY LOCATED IN

S.E. 1/4, SEC. 21
T. 3 N., R. 10. E.W.M.

21 22 BRASS CAP Fd.
E. 1/4 COR. SEC. 21

Legal Description

Beginning at a 5/8" iron rod 304.85 feet Southerly along the Section line from the one-quarter corner common to Sections 21 and 22, Township 3 North, Range 10 East, of the Willamette Meridian, in the County of Skamania and State of Washington; thence continuing Southerly along said Section line a distance of 210 feet to a 1-1/4" iron pipe at the most Northerly Northwest corner of the Spring Creek Fish Hatchery property; thence Westerly at right angles to the said Section line a distance of 630 feet; thence Northerly parallel to the said Section line a distance of 210 feet; thence Easterly a distance of 630 feet to the point of beginning. Containing 3.04 acres.

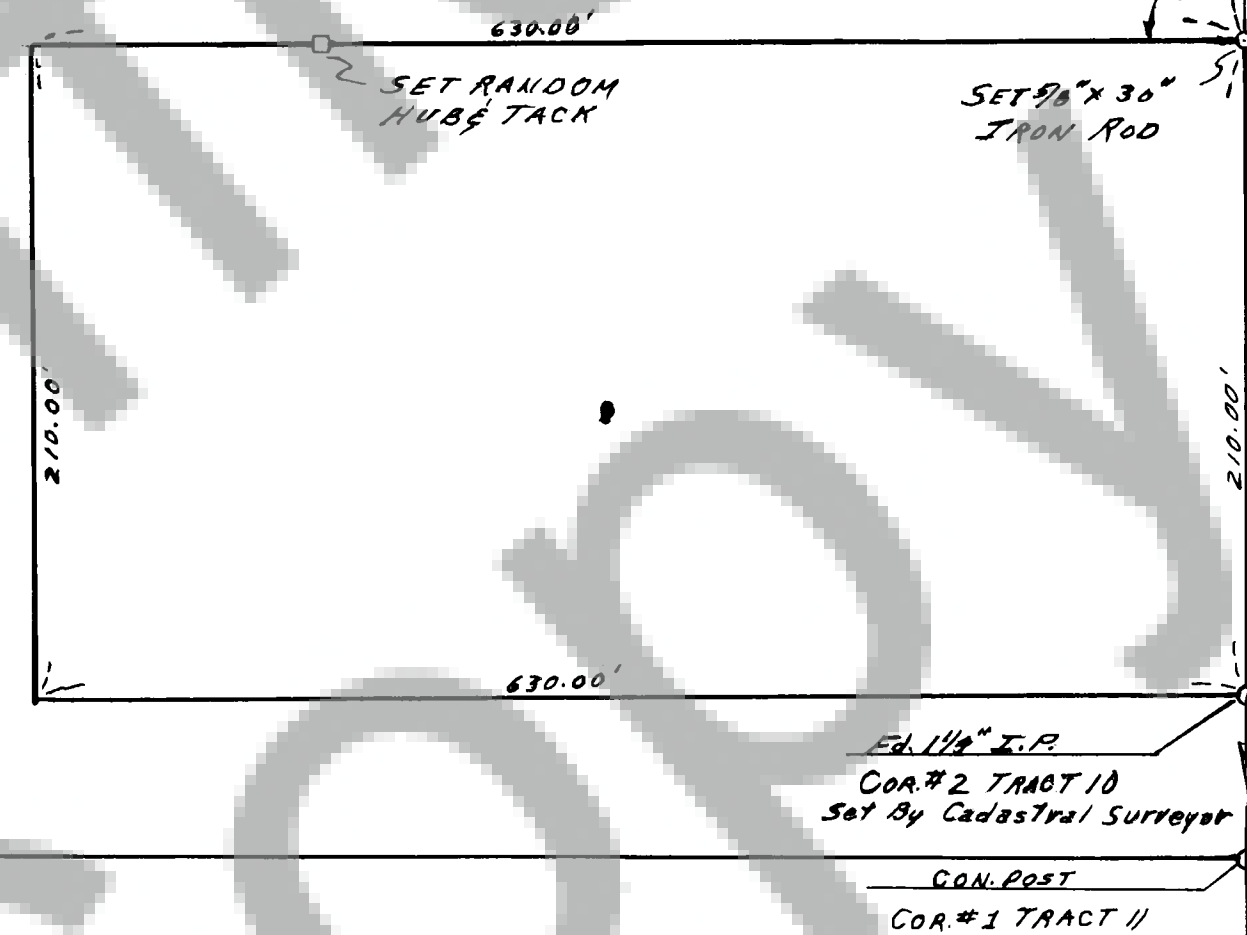

SCALE
1" = 60'

AUDITOR'S CERTIFICATE

FILED FOR RECORD THIS 27th DAY OF June
1977 AT WASHO IN BOOK 1
AT PAGE 129 AT THE REQUEST
OF Bishop Surveying
241 Add
COUNTY AUDITOR

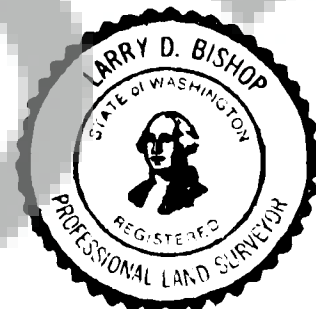

Larry D. Bishop
LARRY D. BISHOP L.S.# 16337

SURVEYOR'S CERTIFICATE

THIS MAP CORRECTLY REPRESENTS A SURVEY
MADE BY ME OR UNDER MY DIRECTION IN
CONFORMANCE WITH THE REQUIREMENTS OF THE
SURVEY RECORDING ACT AT THE REQUEST OF

VIRGINIA MAHIEU IN SKAMANIA COUNTY, WA.

SURVEY BY
BISHOP SURVEYING
#8 9TH STREET
HODD RIVER, OREGON

SURVEY FOR
VIRGINIA MAHIEU
JOB # 77827