

SHORT PLAT APPLICATION

NAME SAMUEL F.W. HOLLENBERRY Phone: (Home) 427-8758
(Business) _____

Address: P.O. Box 178 STEVENSON, WASH. 98648

Property to be divided:

Location: Sec. 35 Twp. 4 N Range 7 E W.M. Tax Lot No. 4-7-1000³⁵

Water Supply Source Well

Sewage Disposal Method Septic Tank

Date You Acquired Property April 10, 1974

To be signed by the Applicant.

I hereby certify the lots in this proposed short subdivision are intended for:

Lot #1 (5 acres - 330' x 660') intended for camping and future single family dwelling.

Lot #2 (5 acres - 330' x 660') intended for single family dwelling.

Signature of Applicant Samuel F.W. Hollenberry Date JUNE 14 1977

LEGAL DESCRIPTION: Describe entire contiguous ownership. Use extra sheets as may be necessary.

The south half of the west half of the east half of the northwest quarter of Section 35, Township 4, Range 7 East of the Willamette Meridian.



VICINITY MAP

14

BOOK 2

PAGE 27

15

Stub

22

24

WIND

23

Stabler

Trout Creek
Forest Camp

25

Stock Ranger Sta

Creek

27

26

25

Creek

36

Creek

Martha

34

35

36

Short Plat.
Location

NATIONAL

FOREST

BOUNDARY

RIVER

3

2

N

1

12

10

11

12

Creek

Spring

HOLLENBERRY SHORT PLAT
S $\frac{1}{2}$ -W $\frac{1}{2}$ -E $\frac{1}{2}$ -NW $\frac{1}{4}$, SEC. 35, T.4N.,
R.7E., W.M.

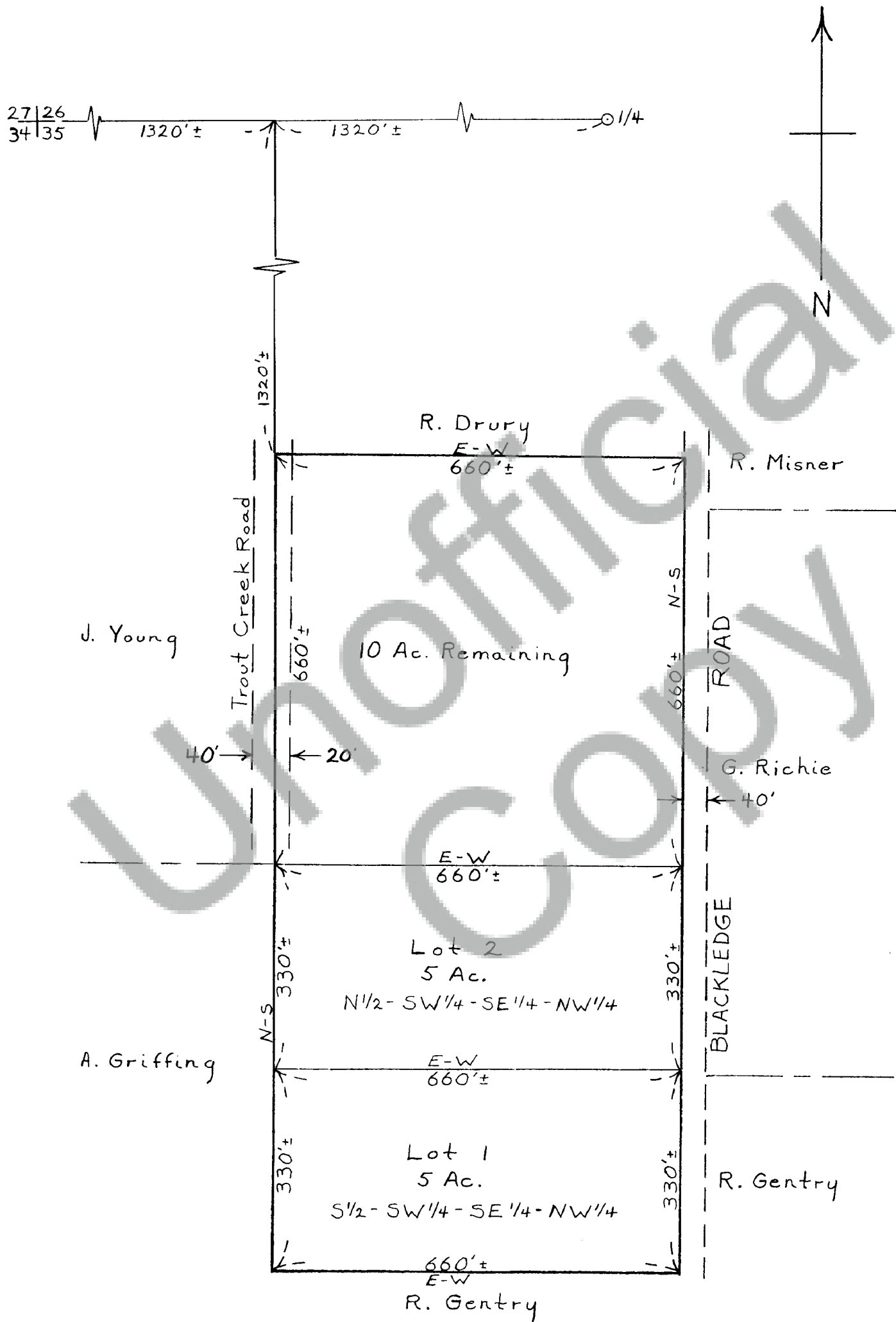

We owners of the above tract of land hereby declare and certify this Short Plat to be true and correct to be best of our abilities, and that this Short Subdivision has been made with our free consent and in accordance with our desires. Further, we dedicate all Roads as shown, not noted as private, and waive all claims for damages against any governmental agency arising from the construction and maintenance of said Roads.

Samuel A. W. Hollenberg
Owner

Owner

Shirley A. Latta
Notary Public

June 14, 1977
Date

This Short Plat has general review for sewage and water. Acceptable sub-surface sewage disposal sites have not been identified. Each Lot will require separate review to determine acceptability for on-site sewage disposal. Adequacy of water supply is not guaranteed.

Thomas H. Lundberg, Jr.
S.W. Washington Health District

6/20/77
Date

This Short Plat complies with all county Road regulations and is of adequate description for purposes of subdividing.

James D. R. by [Signature]
County Engineer

6/20/77
Date

All taxes and assessments on property involved with this Short Plat have been paid, discharged or satisfied.

Karen S. [Signature]
County Treasurer

6-20-77
Date

The layout of this Short Subdivision complies with Ordinance 1977-02 requirements, and the Short Plat is approved subject to recording in the Skamania County Auditor's Office.

Robert P. Lee
County Planning Department

June 20, 1977
Date

STATE OF WASHINGTON)
COUNTY OF SKAMANIA)

84273

I hereby Certify that the within instrument of writing filed

by John Lee of Skamania Co.

at 11:25 AM June 20 19 77 was recorded in

Book 2 of Short Plat at Page 2

RECORDER OF SKAMANIA COUNTY, WASH.

[Signature]

COUNTY AUDITOR

E. [Signature]