

# SURVEY

IN A PORTION OF THE  
SE 1/4 SECTION 17, T1N, R5E, WM,  
SKAMANIA COUNTY, WASHINGTON

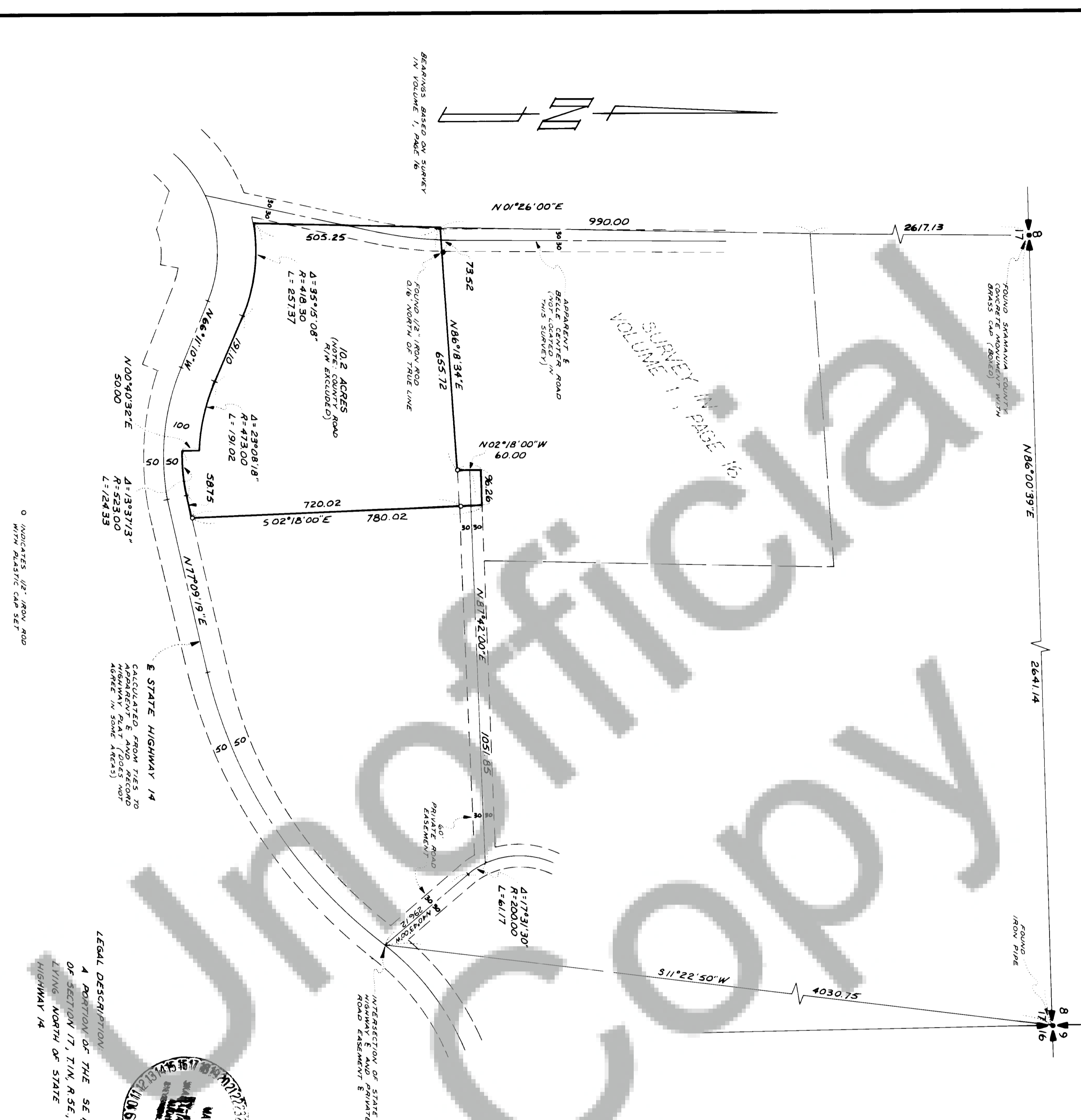

### SURVEYOR'S CERTIFICATE

This map correctly represents a survey made by me or under my direction in conformance with the requirements of the Survey Recording Act of the request of

in MARCH 1977

(Signed & Sealed) William F. Hagedorn  
Registered Land Surveyor

Certificate No. 9579



### AUDITOR'S CERTIFICATE

Filed for record this 25th day of May, 1977  
at 1:30 P.M. in book 127 of surveys of page 127 at the request  
of Hagedorn, Inc.

(Signed) Spandor Steinmann  
Deputy County Auditor

**HAGEDORN, INC.**

1817 Main St. Vancouver, Wash.

Ph. (206) 696-4428

LAND SURVEYORS

Subdivisions, Boundaries, Control, Topography,  
Construction Surveys, & Road Layout