

TOWN OF NORTH BONNEVILLE

NORTH BONNEVILLE, WASHINGTON 98639

P. O. Box 333 - Tel. (509) 427-8182

I hereby certify that the attached survey and legal description of a Short Plat of a plot of ground to be sold to Julia Thomas of North Bonneville, was filed by John Tol with the City of North Bonneville on April 12, 1976.

The North Bonneville Planning Commission approved the filed Short Plat on April 12, 1976 and forwarded it to the City Council. The City Council approved the Short Plat on April 27, 1976.

Dated this 28th day of May, 1976.

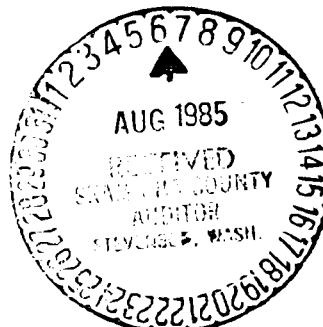
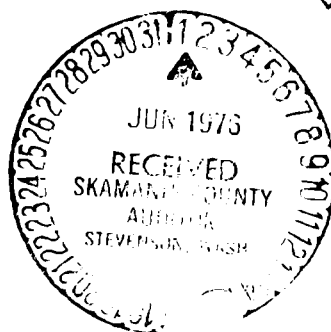

Ernest J. Skala, Mayor
City of North Bonneville

Joseph C. Barberich, Chairman
North Bonneville Planning Commission

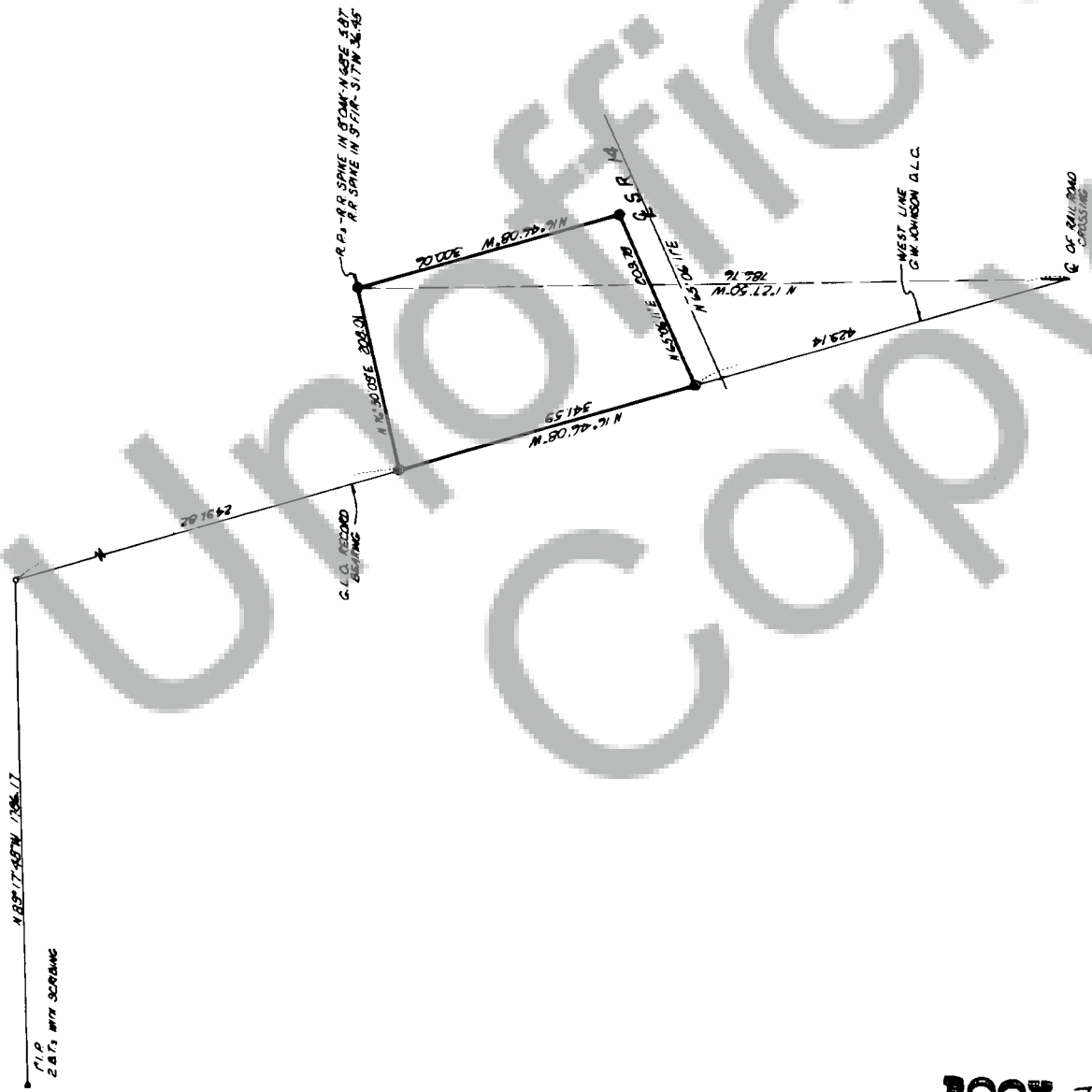

SURVEY OF
A PORTION OF THE
G.W. JOHNSON D.L.C.
SEC. 20, T2N, R7E, WM

● SET 1/2" R WITH PLASTIC CAP



BOOK

PAGE 38 (713)

SURVEYOR'S CERTIFICATE

This map correctly represents a survey made by me or under my direction in conformity with the requirements of the Survey Recording Act at the request of
JOHN TOL
in FEBRUARY 1976

Jerry C. Olson
Jerry C. Olson 9025

AUDITOR'S CERTIFICATE

I have audited this map of 21.12 at 19.76 at the request of
JERRY C. OLSON

Jerry C. Olson
Deputy County Auditor
G.P. 10.00, AUG 1976

OLSON ENGINEERING
112 E 13 ST, VANCOUVER, WASH.
PH (206) 695-1385



Scale 1"=200' Date 2/76
Job No. 1662 City, Bldg. No.
Drawn By J.C.O.
Checked By
Sheet 1 of 1

BOOK T

PAGE 261

Mr. and Mrs. John Tol,
P.O. Box 234,
Goldendale, Wash. 98620

April 12, 1976

Ernest J. Skala, Mayor
City Councilmen
City Planning Board
City of North Bonneville
P.O. Box 333,
North Bonneville, Wash. 98639

In compliance with your city ordinance we are herewith
presenting an Olson Engineering survey map and description of
a plot of ground to be sold to Julia Thomas of North Bonneville.

We will appreciate your earliest consideration for approval
of this plot.

Sincerely,

John Tol

LaRena Tol

1/2 of property

Legal Description of Property to be sold to Julia Thomas

BEGINNING at a 3/4 inch iron pipe North 01° 27' 50" West 786.76 feet from the centerline of the Railroad overpass on the West line of the Johnson D.L.C.;

Thence South 16° 46' 08" East parallel to the West line of the said Johnson D.L.C. 300.06 feet to the Northerly Boundary of SR 14:

Thence South 65° 06' 11" West along the said Northerly Boundary 209.78 feet more or less to the said West line of the Johnson D.L.C.;

Thence Northwesterly along said West line 341.59 feet to a point that bears South 76° 30' 09" West from the point of BEGINNING;

Thence North 76° 30' 09" East 208.01 feet more or less to the point of BEGINNING.

The above description is in conformance with a survey by Olson Engineering dated February 1976.

~~Containing~~ 1.5 acres more or less.
Containing-

(Description by Olson Engineering)

Stevenson, Washington, B-6-85

TO COUNTY AUDITOR DR.
Skamania County, Washington

FILING RECORDING	FILE NO.	AMOUNT
	99719	NC
Agree. & Lease		
Liens		
Mines		
Deed		
Mortgage		
Satisfactions		
Misc.		
Survey's		
Plats	VOLT PAGE 26 - 26C SHORT GRAT	
UCC		

CITY OF NORTH BONNEVILLE - J. TOL
To
THE PUBLIC

JM Stevenson
COUNTY AUDITOR
By D. J. [Signature]
DEPUTY